CIRCULATION Yesterday, Tuesday 46,202

THE ATLANTA CONSTITUTION

CIRCULATION LAST SUNDAY 50,733

Vol. XLVIII.—No. 225. ATLANTA, GA., WEDNESDAY MORNING, JANUARY 26, 1916.—TWELVE PAGES.

Daily and Sunday, carrier delivery, 15 cents weekly. Single copies on the streets and at news stands 5 cents.

UNSATISFACTORY, SAYS WASHINGTON OF GERMAN OFFER IN LUSITANIA CASE

Ambassador von Bernstorff Will Confer With Secretary Lansing Today and Submit Another Tentative Proposal for Settlement.

UNITED STATES INSISTS UPON HOLDING GERMANY TO STRICT ACCOUNTING

Germany Willing to Pay Indemnity for Loss of More Than 100 American Lives, But Balks at Admitting That International Law Makes Her Liable.

Washington, January 25.—The United States is understood to have rejected as being partially unsatisfactory Germany's latest proposal in the Lusitania negotiations. Secretary Lansing, with the approval of President Wilson, is said to have so informed Count von Bernstorff, the German ambassador, during a conference late today at the state department.

The ambassador will confer again with the secretary tomorrow. It is understood he will then submit another confidential tentative proposal for a settlement, having embodied in it the requirements of the United States. After being considered by the president and Secretary Lansing, the matter, unless present plans miscarry, will be transmitted to Berlin for the consideration of the German government. Five or six days may elapse before it is know whether the Berlin foreign office will assume a view which coincides with that of the administration.

It is considered probable that the ambassador may forward some recommendations with the tentative form of settlement, which, it is said, will contain every point for which the United States has for so long contended.

In many particulars the suggested form of settlement designed to conclude the controversy, which was submitted through the ambassador, is acceptable. It was stated by excellent authorities, however, that the United States insists upon holding the German government to "a strict accountability" for the loss of more than one hundred lives, and desires that the Berlin government admit, in effect, that it is liable, according to law, for the lives of neutrals lost in the commission of an act against a vessel of the enemy.

Both Secretary Lansing and Count von Bernstorff have agreed that the subject of their conversation today should be held confidential. They allowed it to become known that another conference would be held in the morning, but beyond that declined to discuss the case for publication.

It was further explained that these negotiations, necessarily of an informal character, were not in the least binding. Secretary Lansing in referring to the publication of certain facts connected with the proposal which now is understood to have been rejected, declared during the day that the statements were "conjectures," and that the published description of the informal communication was "supposition unjustified by the facts."

Hopeful Regarding Outcome.

It was indicated tonight that while Teutonic diplomatic circles were disappointed at the refusal of the United States to accept the proposal, a feeling of optimism regarding the outcome still prevailed.

From sources usually well informed came the statement that Germany, in the proposal, had considered friendship for the United States to a greater extent than law in making such concessions as have been made. The administration was represented as taking the position that law also should be brought into consideration.

Germany from the beginning of its submarine operations in the North sea has refused to accede to the American viewpoint that law makes her liable for the lives of neutrals lost as were those aboard the Lusitania. In her

Continued on Page Three.

Old-Time Fiddlers To Gather Tonight At the Auditorium

Fifth Annual Convention of Fiddlers Will Open With "Society Night" Tonight. All the "Stars" Here or Coming.

The arrival last night of the celebrated Hall family, the mountain chanters, put the finishing touch on preparations for the fifth annual convention of the Old Time Fiddlers' Association of Georgia, which opens its sessions at the Auditorium tonight. The fiddlers, forty or more of them, have arrived or will arrive today, and the programs have been completely arranged.

Tonight promises to be a gala occasion with the old fiddlers, for it will be "Society Night," and nearly all the boxes have been reserved by prominent Atlantans. Indeed, "fiddlers' parties," at which guests will be entertained promise to offer society a unique diversion all this week, several such parties having been arranged.

Professor Alex Smart, of The Cove, who has been away teaching singing school all winter, arrived yesterday afternoon and began arrangements for his function as master of ceremonies. Fiddling John Carson and Gid Tanner, for several years the favorites at the conventions, came in yesterday afternoon. Shorty Harper and Moonshiner Bob Young have been on the scene several days. Captain A. V. Poole, "the one-armed fiddler who "dances a-settin' down," and who is the dean of Georgia fiddlers, is here and all tuned up. Nearly every county has sent its champion to try for the Georgia championship and the contest promises to be fast and furious.

At least three of the judges of the contest are old fiddlers themselves, Colonel Robert J. Lowry, Judge "Dick" Russell and Colonel E. T. Williams, and arrangements are being made to persuade them to hold a little three-cornered match of their own.

Charles J. Haden, president of the Georgia Chamber of Commerce, will lend official sanction and approval to the convention by delivering an address of welcome to the fiddlers tonight. Judge Russell will respond.

The advance sale of tickets indicates an audience that will fill the big Auditorium tonight, and as the crowds grow steadily as the convention continues, even that big building should be crowded by the end of the week. The convention will continue through the rest of the week, with contests every night. Matinees will be given Friday and Saturday afternoons. The Daughters of the Confederacy will share in the proceeds.

Tickets are on sale at Shepard's cigar store, Edgewood avenue and North Pryor street, and at the Auditorium. Reserved seats are 35 cents and general admission 25 cents.

$25,000,000 VOTED TO BUILD GOOD ROADS

Shackelford Measure Passed by House—Strong Opposition Expected in the Senate.

Washington, January 25.—The Shackelford good roads bill, carrying an appropriation of $25,000,000 to aid the states in improving their post roads, was passed by the house late today, 281 to 81. Three members voted "present."

States would share in appropriation on the basis of their population and the number of their post roads. The money would be disbursed through the various state highway commissions.

Opponents of the measure insisted that this proposed appropriation would be only the forerunner to requests for others of a similar nature. Representatives from the larger cities generally opposed the project on the ground that the roads would not be of general benefit, but would go to favored sections of rural districts.

It was freely predicted that strong opposition would be encountered in the senate.

GERMAN OBLIGATORY IN ALL BULGAR SCHOOLS

Paris, January 25.—A Saloniki dispatch to The Temps says a German municipal commission has arrived at Sofia to consult with the authorities in the Bulgarian capital with regard to the measures to be taken for organizing the municipality on German lines.

The Bulgarian government, the correspondent adds, at the request of Germany, will present a bill in parliament making the teaching of German obligatory in all the Bulgarian schools.

POLICE "SOFT JOBS" ARE PUT TO AN END BY ACTION OF BOARD

Police Commissioners, at Meeting Tuesday Night, Take Steps to Insure Utilizing for Active Work of Every Man in Department.

OFFICER PERRY FIRED FOR ATTACK ON MAYOR

Need for Additional Men for Street Duty Shown in Resolution Introduced by Commissioner Andy King.

Active steps toward utilizing for active service every man connected with the Atlanta police department were taken by the board of police commissioners at a called meeting last night, when a committee was appointed composed of five of the board members to investigate every branch of the department to eliminate "soft jobs" held by some of the department members.

The committee, composed of Chairman A. R. King, Commissioners Vaughn, Maddox, Wardlaw and Clarke, will begin an immediate investigation into every branch of the service and report back to the board at the next regular meeting.

Before appointing that committee, the board took from special detail two men who have been serving in the office of Chief Mayo and the recorder's court. They were J. E. Chandler, known as the chief's special investigator, and A. M. Dodd, special bailiff in the recorder's court. The men were removed from their present positions by a resolution introduced by Chairman King. They will begin street duty in uniform immediately. There is urgent need for additional men in uniform.

TWO POLICEMEN PLACED ON TRIAL.

Two trials were brought up at Tuesday night's meeting. B. A. Perry was charged with conduct unbecoming an officer in talking about Mayor James G. Woodward and the board of commissioners during the recent recall election. E. A. Coker was charged with having been intoxicated while on duty. Charges preferred against Officer J. F. Welchel by Robert McMillan were dismissed by the board upon request of the prosecutor.

In the trial of Officer Perry, the patrolman was said to have "cursed" Mayor Woodward and the members of the police board to Special Officers Parks and Bailey of the Ansley hotel. The two special officers testified that the accused had "cursed" Mayor Woodward in no uncertain terms prior to and on the day that the recall election was held.

Officer Perry did not deny part of the charges, admitting to the board that he did not like Mayor Woodward and had had a grievance against him since having rented a house from the mayor five years ago.

Among the things that Officer Perry was said to have called the mayor were "yellow dog," "grafter," "thief," and unmentionable names. He was unconditionally dropped from the force.

In voting on the Perry case, all commissioners present stated that in their opinion it was time the board of commissioners was commanding and getting more respect from members of the department. Several men were named who, according to members of the board, have been talking about the board as a whole and unfavorable to its administration.

"It is time we were getting more respect from the members of the force," said Chairman Fain. "It is not a policeman's duty to talk politics or about his superior officers."

TOOK MEDICINE; DRANK NO LIQUOR.

Officer Coker was charged with having been under the influence of intoxicants while on duty at Grant Park. He stated that he was not under the influence of intoxicants, but had taken a dose of a well-known patent medicine before going on duty, which had made him dizzy and given him the appearance of being drunk. The board instructed Chief Mayo to reprimand him before his watch, and reinstated him.

Requests from members of the department who have lost time owing to sickness and injury sustained while on duty that they be allowed half pay for their time off were granted by the board, as were petitions from two men that they be granted rewards for capturing criminals wanted by other authorities.

A petition was read by Secretary W. T. Morris from residents of the Exposition Cotton mills district, East Atlanta, West Atlanta and in the vicinity of schools, asking for better police protection. It was tabled by the board until after council's disposition of the request for ten additional men, made in the police budget.

Other requests, among them being that from the adult probation department, that car tickets be granted the officers, were read by the secretary and approved by the board.

Commissioners Vernoy, English and Johnson were not present at the meeting. Councilman J. N. Renfroe acted in Commissioner Johnson's place.

Before adjourning the board appointed a committee composed of police reporters from the three newspapers to act as an examining board during the approaching installation of new members of the force.

The following resolution by Commissioner King was adopted:

"Whereas, We are badly in need of additional uniform men for street duty, and in order to give the schools and the city at large better police protection, and the protection justly due, and

"Whereas, The recent traffic ordinance is of great importance, and in order to en-

Continued on Page Three.

Atlanta Girls Now Being Trained In Classic Dances by Paul Swan

Left to right, standing: Miss Marian Berry, Miss Ruby Terrell, Miss Louise Mellichamp. Kneeling, Miss Katherine Love.

Daily rehearsals are being held at the Piedmont Driving club by thirty pretty Atlanta girls who will assist Paul Swan, reputed to be the most beautiful man in the world, in his presentation of Greek and ancient dances at the Atlanta theater next Monday and Tuesday nights. The performance will be staged under the auspices of the Atlanta Art association.

The initial rehearsal of ancient Greek dances and Egyptian dances was held at the Driving club Tuesday afternoon. Much enthusiasm was demonstrated by the large number of girls who presented themselves for tutelage under Mr. Swan.

The following girls are taking part in the rehearsals with the famous classic dancer: Misses Agnes Tinsley Harrison, Frances Stirling Clarke, Frances Ashworth, Mary Barnett, Julia Guinn, Marian Berry, Ruby Terrell, Louise Mellichamp, Margaret Vaughan, Helen Haines, Katherine Love, Sarah Wagstaff, Evelyn Lovett, Annia Hart, Jennie Johnson, Elizabeth Little and Helen Elsas.

Miss Regina Rambo, of Marietta, who recently was chosen in a state-wide campaign queen of the Georgia Harvest festival, and who is one of the most beautiful dancers in Georgia, will lead a chorus of beautiful girls in a scene in which ancient Egyptian dances will be presented. The Egyptian costumes to be worn by the girls in this dance are exquisite.

A large number of other girls are expected to attend the rehearsal Wednesday.

NATIONAL BANKS MAY BECOME STATE

Officers of Some of Smaller Institutions Are Considering Change—Advised Not to Act Hastily.

Since the recent charges made by Comptroller of the Currency John Skelton Williams that certain national banks of Georgia are charging usurious rates of interest, the heads of several national banks of this state have called upon State Bank Examiner W. J. Speer and conferred with him about the advisability of giving up their charters as national banks and taking out charters as state banks. These bankers have stated to the state bank examiner that they are not guilty of the charge which Mr. Williams has made, but that they resent his attitude.

Bank Examiner Speer has advised these bankers not to act hastily in the matter, but to wait and weigh all advantages or disadvantages before taking such a step. So far as is known none of these banks has taken any active steps in this direction. The men who have discussed the matter with Mr. Speer, it is said, are heads of small national banks.

In order for a national bank to make such a change it would be necessary to gain the consent of its stockholders to liquidate, and then to reorganize under a state charter. The state of Georgia has a law against usury which provides for a forfeiture of excess interest charges, the legal rate being 8 per cent.

There has been some discussion of strengthening this law by attaching a heavy penalty, and there has also been some discussion of making the legal rate 6 per cent.

AMERICANS ARE WORKING FOR RELIEF OF SERBIANS

New York, January 25.—A steamer to take Serbian refugees from Albania to other European countries has been chartered by the American Relief Clearing House in Paris, according to an announcement here tonight by the National Allied Relief Committee. France is understood to have given assurance that a convoy will be provided for the protection of the steamer.

The relief clearing house has informed its agents here that the food question for Serbia has been solved temporarily, but that the only way to provide real relief is to transport the refugees. Hundreds of homeless Serbs are said to be dying by the roadside every day.

Courts Will Decide If Bees Are Known As 'Deadly Weapon'

The supreme court of Georgia will shortly be called upon to decide the unique point of whether a swarm of bees can be considered a "deadly weapon."

The case originated in Judge Andy Calhoun's criminal court in Atlanta, and involves the most astonishing defense ever put forward in a case of assault with intent to murder.

An Atlanta negro, Roscoe Richards, was standing last summer over a barrel full of watermelon rinds. The barrel was also full of bees feeding on the rinds, a fact which Roscoe didn't know. As he bent his head down into the barrel to see if there weren't something worth picking up, another negro kicked the barrel. The bees arose angrily and lighted all over Roscoe's ebony head and face.

Roscoe turned over in the air, but when he alighted he came down like a cat on his feet and his razor was already out and open. He is said to have attacked the other negro and literally cut him to pieces. Richards employed lawyers, and when the case came to trial recently, he pleaded not guilty and interposed the simple plea of "self-defense."

His lawyers produced evidence to show that in many cases people had been stung to death by bees. They proved the facts of the case, and let it go at that. The defense, independent of Roscoe Richards' personal interest in the outcome, has brought up one of the prettiest points in the history of the Georgia criminal courts.

Escaped Convict Yields With the Understanding That Reward Be Paid Wife

Little Rock, Ark., January 25.—Lee Blount, escaped convict, returned to the state farm at Cummings, Ark., today in an automobile furnished by prison officials with the understanding that the $50 reward offered for his capture would be paid to his wife. Blount, who was serving a term of twenty years for murder, escaped from the Cummings farm with twenty-three other prisoners last Wednesday. Yesterday he telephoned penitentiary officials that he would surrender if the reward was paid his wife and a conveyance was sent to his home near Conway. His terms were agreed to, and he was returned to the farm today.

Blount said he fled with the other prisoners because of a desire to see his wife and baby. Twelve of those who escaped still are at liberty.

WITH SUBMARINES BRITAIN MAY SHUT PORTS OF BALTIC

Blockade of Germany May Be Made Effective by Submarining Every Vessel That Ventures Into the Forbidden Waters.

ATTITUDE OF UNITED STATES ON SUBMARINE BLOCKADE

Washington, January 25.—An effective blockade of Germany's Baltic ports would eliminate the objection of the United States that the present operations under British orders in council are discriminatory in favor of Norway and Sweden. Recognition of such a blockade, however, would depend upon its actual effectiveness.

Officials here indicate, moreover, that any wholesale destruction of neutral merchant shipping in an effort to enforce a blockade with submarines would meet with determined opposition from the United States, even though every proper precaution were taken to safeguard the lives of crews and passengers.

London, January 25.—In anticipation of tomorrow's important debate in the house of commons on the blockade question, the British government today issued a four-column statement challenging and refuting statistics recently published in The Daily Mail and The Morning Post concerning what those newspapers have declared the hugely increased imports into Holland and Scandinavia since the beginning of the war.

Despite very decided expressions of opinion heard on many sides that the government may decide to declare an actual blockade, nothing official is known, and it is regarded still possible that the government may only determine to tighten the existing system of controlling cargoes likely to reach enemy countries.

Figures Greatly Inflated.

The statement points out that The Daily Mail's figures were all derived from the Danish daily commercial newspaper Borsen. In this connection

Continued on Page Eight.

3,000 DEAD BRITONS WERE LEFT ON FIELD AFTER LONG BATTLE WITH TURK FORCES

According to Constantinople, the British in Mesopotamia Have Been Bloodily Repulsed in Their Effort to Reach Besieged Town of Kut-El-Amara.

TRUCE WAS OBTAINED BY BRITISH GENERAL FOR BURIAL OF DEAD

The British Reverse, However, Is Somewhat Offset by Heavy Turkish Losses in Battles With the Russians in Vicinity of Erzerum—Artillery Duels, Mining Operations and Aeroplane Raids Reported in Other War Theaters.

GERMANY IS URGING SERBIA TO MAKE SEPARATE PEACE

London, January 26.—Germany is continuing her efforts to conclude a separate peace with Serbia, according to the Athens correspondent of The Daily Mail. The correspondent states that Germany has offered to extend the Serbian boundaries in the direction of Bosnia and Herzegovina, and re-establish the kingdom under Austro-German suzeraiuty, with Prince Eitel Friedrich, Emperor William's second son, on the Serbian throne.

London, January 26.—The morning papers emphasize the renewal of heavy fighting on the west front. They believe that there was a serious German attempt to break through the French lines close to the Flanders coast on Monday, and predict that German activity in the west probably will reach its highest effort on Thursday, when the German emperor celebrates his 57th birthday.

London, January 25.—If reports from Turkish headquarters are correct, the British in Mesopotamia suffered a somewhat severe reverse in their endeavor to reach the besieged town of Kut-el-Amara. Twenty miles east of Kut-el-Amara the Turks drove the British back several miles and the British left on the field about three thousand dead. The Turkish losses are declared to have been comparatively slight.

It was after this fight, which lasted six hours, that General Aylmer is declared to have requested and obtained a truce of one day in order that the dead might be buried.

The British advancing from Muntefik, on the Shatt-el-Hai river, south of Kut-el-Amara, toward Korna, also were compelled to retreat before a Turkish attack, says the report, leaving one hundred men dead.

The British reverse at the hands of the Turks, however, is somewhat offset by the Turkish losses in battles with the Russians in the neighborhood of Erzerum. A news agency dispatch from Petrograd asserts that apart from the casualties in actual battle, the Turks lost fifty officers and four thousand men taken prisoners, and also, scores of machine guns and quantities of munitions captured.

LITTLE FIGHTING ON OTHER FRONTS.

Aside from the usual bombardments, mining operations and aeroplane raids, little fighting is going on in any of the other theaters of war.

Vienna asserts that there has been

Weather Prophecy
LOCAL RAINS.

Washington—Forecast:
Georgia—Local rains Wednesday; Thursday rain.

Local Weather Report.

Lowest temperature	45
Highest temperature	54
Mean temperature	50
Normal temperature	43
Rainfall in past 24 hours, inches	.00
Deficiency since 1st of month, in.	2.78
Deficiency since Jan. 1, inches	3.78

Reports From Various Stations.

STATIONS and State of WEATHER.	Temperature, 7 p.m.	High.	Rain 24 h'rs Inches
ATLANTA, rain	52	54	.00
Birmingham, p. cldy	54	58	.00
Boston, cldy	52	58	.00
Baltimore, clear	48	54	.00
Charleston, cldy	60	64	.14
Chicago, rain	52	54	.00
Denver, cldy	32	32	.00
Galveston, p. cldy	62	66	.00
Hatteras, clear	56	62	.00
Jacksonville, cldy	62	68	.00
Kansas City, cldy	26	32	.01
Knoxville, cldy	60	64	.00
Louisville, cldy	52	62	.00
Memphis, p. cldy	56	62	.00
Mobile, p. cldy	60	68	.00
Montgomery, p. cldy	60	62	.00
Nashville, cldy	60	62	.00
New Orleans, cldy	62	68	.00
New York, clear	52	54	.00
Oklahoma, rain	34	54	.00
Pittsburg, cldy	58	60	.00
Raleigh, cldy	62	64	.00
San Francisco, cldy	52	54	.14
St. Louis, cldy	56	62	.00
Salt Lake City, cldy	40	46	.01
Shreveport, cldy	62	70	.00
Spokane, snow	22	26	.22
Tampa, cldy	74	80	.00
Toledo, p. cldy	50	56	.00
Vicksburg, clear	53	64	.00
Washington, clear	52	60	.00

C. F. von HERRMANN, Section Director.

ECONOMY!

Buy-Right Hints for the Housewife

ECONOMY—THY NAME IS LEGION

There are economies other than saving money—

There is the economy of saving TIME—the economy of saving your HEALTH—the economy of saving your STRENGTH. The things responsible for these expedients come under the general head of Economic Utilities: utilities to save your time, your health and your strength—

An extension phone will save you hundreds of steps; that is time saved, strength saved, which results in health conserved! Electrical appliance manufacturers have invented hundreds of devices and utilities for economizing time, lightening work, facilitating its progress and improving its quality; and lifted household work out of the thraldom of drudgery—

The Electrical supply houses of Atlanta have utilities for these purposes that put the magic of Aladdin to the blush—

Vacuum cleaners—electric irons—adjustable lamps—fans—and a score of other domestic utilities—and often advertised in The Constitution at special sales prices.

Then, the Drug Stores have so many, many things for domestic use, in keeping the home sweet and clean: germicides — antiseptics — cleansing compounds and dilutions; all very inexpensive and always advertised at the lowest price in The Constitution. The housewife has but to cast about, investigating how she can in so many ways ECONOMIZE the daily expenditure of work and worry, health and strength, to learn how important it is to take advantage of many utilities that can be had for very little money.

NOTE—The CONSTITUTION guarantees a marked saving on every purchase made in Atlanta in stores that advertise their lowest prices in these pages.

no resumption of hostilities in Montenegro. The king of the Montenegrins, with his family, has arrived in Lyons, France. The disarming of the Montenegrin army, according to Austrian dispatches, is progressing without interruption and without resistance.

Allied airmen have again dropped bombs on Monastir and Gievgeli and a hundred persons are estimated to have been killed or wounded in the latter town. The Germans, on their part, have dropped explosives from aircraft on Dunkirk, where five persons were killed, and on the aerodrome at Nancy and factories in Baccarat.

While no battles of importance have been reported from the Russian front, Vienna says the Russians have shelled several sections of their line, and that they are actively reconnoitering. Unofficial advices from Petrograd say the recent successes of the Russians have brought them to within less than three miles of the town of Pinsk, in Volhynia.

BRITISH BEATEN, TURKS REPORT.

Berlin, January 25.—(Via Wireless to Sayville.)—The British force going to the relief of the troops surrounded by Turks at Kut-El-Amara attacked the Turkish positions near Menlari on January 21, but were repulsed after an engagement lasting six hours, according to an official report issued by the Turkish headquarters staff. The British, the announcement says, left about 3,000 dead on the field.

The text of the Turkish headquarters report follows:

"Irak front: Engagements continue at the Kut-El-Amara positions. British forces coming from Imam-Ali-Gherbi attacked on January 21 the Turkish position near Menlarie, about 35 kilometers (21 miles) east of Kut-El-Amara, on both sides of the Tigris river.

"The engagement lasted six hours. All the British attacks were repulsed by counter-attacks. The British were repulsed several kilometers to the eastward.

"On the battlefield the British left about 3,000 dead. The Turkish losses were comparatively slight. General Aylmer (commander of the British force), asked and obtained one day's truce in order to bury the dead. The British soldiers taken prisoner stated that the British column also had lost 3,000 men in dead and wounded in the previous engagements near Scheik Said.

"The Turks attacked another British detachment advancing to the west of Kona from Muntafik which caused the British to retreat. The British left 100 dead."

RUSSIANS TAKE MANY TURKS.

London, January 25.—Four thousand Turks, including 50 officers, were captured by the Russians in the recent battle in the neighborhood of Erzerum, according to a dispatch from Petrograd to Reuter's Telegram company. The Russians are also said to have captured scores of machine guns and enormous quantities of munitions.

The Reuter dispatch says:

"The rout of the Turks in the battle which resulted in them being driven into Erzerum appears from later accounts to have been even more decisive than shown in the first reports.

"Apart from the Ottoman losses in actual battle, the Russians captured during the pursuit 50 officers and 4,000 men. They also took scores of machine guns and enormous quantities of munitions.

"The influx of 120,000 Turks in Erzerum is considered to reduce the defensive power of the fortress.

"In the Pripet marsh region of Volhynia the Russian positions are stated to be only four versts (2 2-3 miles from Pinsk), so successful have been the Russian operations."

Petrograd, January 25.—(Via London.)—An official communication tonight reads:

"Our artillery successfully bombarded German positions in the region of the Dvina below Friedrichstadt. On the 24th an enemy aeroplane dropped two bombs on Dvinsk, one woman being killed.

"Near the village of Solischnischki, west of Lake Boginskoie, we repulsed a German attack against our observation post.

"In Galicia, on the Stripa front, an artillery duel has been in progress. The enemy again has had recourse to throwing proclamations from balloons into our camps.

"We learn that in one German division a great number of men have been frost bitten, many so severely that they must be invalided home.

"In the Caucasus, in the region of Erzerum, we continue to press the Turks closely and take prisoners. In the Melasghert district we fought successful actions against enemy cavalry and infantry detachments."

ARTILLERY DUELS ON WESTERN LINE.

Paris, January 25.—(Via London.)—An official communication tonight reads:

"In Belgium, to the southeast of Boesinghe, our artillery, in concert with the British artillery, carried out a violent bombardment of the enemy works, which suffered serious damage.

"Two German aeroplanes this morning dropped about fifteen bombs on Dunkirk and its environs. Five persons were killed and three wounded.

"In Artois the cannonading has been very lively to the east of Neuville and in the region of Vailly, where our fire silenced several enemy batteries.

"To the north of Aisne we dispersed a large enemy convoy in the region of Craonne.

"A German heavy battery, which attempted to destroy the bridge at Berry-au-Bac, was damaged by the fire of one of our heavy caliber guns. On the heights of the Meuse, in the sector of Mouilly, a small enemy detachment that attempted to approach our lines after a somewhat intense bombardment, was easily dispersed by our fire.

"In the Vosges our artillery effectively shelled the enemy positions at Muhlbach, Stossweier and the casemates of Le Rain des Chenes."

London, January 25.—The British official statement on the western campaign, issued tonight, reads as follows:

"We had a successful artillery bombardment today near Ovillers-la-Boisselle, Le Bridoux and Boesinghe. Near Boesinghe we exploded a bomb store in the enemy's lines.

"The hostile artillery has shown activity near Gommecourt, about Loos and at Hooge.

"The aircraft on both sides have been active. We maintained our supremacy."

ITALIANS CHECK AUSTRIAN ATTACKS.

Rome, January 25.—(Via London.)—An official communication today reads:

"In the Lagarina valley Tuesday night, from positions around Mori, our troops repulsed an enemy detachment which was attempting a surprise attack.

"In the Sugana valley the enemy artillery threw incendiary bombs on Borgo and Roncegno, causing fires in the latter place. Our artillery has renewed the bombardment of the Caddonazzo station.

"In the Tonnino sector the enemy, profiting by the fog, attempted two attacks against our positions on Santa Lucia. Both were promptly repelled.

"On the middle Isonzo the enemy is maintaing an intense artillery fire against our positions on the height west of Gorizia.

"On the remainder of the front the situation is unchanged."

GERMANS SHELL CITY OF NANCY.

Paris, January 25.—The city of Nancy was again bombarded this morning by long range German guns and this afternoon a number of bombs were dropped from German aeroplanes. The damages from the bombardment were inconsiderable and only two persons were wounded, while the aeroplane attack is reported to have been without result.

It was announced from Paris on January 8 that during the three preceding days six persons had been killed and ten wounded in Nancy as the result of a bombardment of the city by German 15-inch guns. Alarming rumors having circulated as to havoc caused by the bombardment and consequent panic among the inhabitants, the prefect of the department in which Nancy is situated issued a circular discrediting the rumors. On the day mentioned President Poincare went to Nancy and passed the entire day there.

As a precautionary measure the art works in the galleries of the city were removed to Troies. Safe conducts were issued to 30,000 persons to leave the city on the occasion of the three days' bombardment.

GERMANS WRECK CATHEDRAL.

Berlin, January 25.—(Via London.)—The cathedral at Nieuport, says the German official statement issued this afternoon, has been destroyed by German artillery fire as it was offering an excellent observation post.

The text of the statement follows:

"Western front: In Flanders our artillery subjected positions of the enemy to a lively fire. Patrols, which at certain points penetrated the severely damaged trenches of the enemy, observed that he had suffered heavy losses. We took a few prisoners and captured four mine throwers."

"The Templar tower and the cathedral of Nieuport, which offered excellent observation posts for the enemy, were destroyed.

"East of Neuville our troops attacked one of the foremost trenches of the French, following some successful mine explosions and captured three machine guns and 100 prisoners. Several enemy counter attacks against the captured positions went no further than a miserable effort. Only a few stout-hearted men left their trenches, and they were shot down.

"A German aeroplane squadron attacked the military establishments and aerodrome at Nancy and the factories of Baccarat. A French biplane fell with its occupants near Benoit, northwest of Thiacourt. The machine and crew were undamaged.

"Eastern front: Russian advances at several points were repulsed easily.

"Balkan front: There is nothing to report."

FRENCH AIRMEN BOMBARD TOWNS.

Paris, January 25.—The Serbian towns of Monastir and Gievgeli have again been attacked by a squadron of sixteen French aeroplanes, the Athens correspondent of the Havas agency telegraphs. It is estimated 100 person were killed or wounded at Gievgeli.

All the French aeroplanes returned in safety. In some cases they covered a distance of 190 miles.

AIRSHIPS CHASE MONTENEGRINS.

Rome, January 25.—Active guerrilla warfare is being waged by the Montenegrin troops on their retreat southward and particularly in the Tarabosch mountain west of Scutari, according to reports here today. In advance of the Austrian troops who are in pursuit a number of Austrian aeroplanes have been harassing the Montenegrins, flying low and using machine guns against groups of the poorly equipped soldiers of General Martinovitch.

AUSTRIAN REPORT ON OPERATIONS.

Berlin, January 25.—(By Wireless to Sayville.)—An official statement issued by the Austro-Hungarian headquarters' staff under date of January 25, says:

"All foreign reports stating that the fighting has been resumed in Montenegro are pure inventions. The report that King Nicholas has left his country and his army is confirmed.

"Up to the present it has not been ascertained in whose hands the real government of Montenegro rests, but this is completely without importance so far as the military result of the Montenegrin campaign is concerned.

"The disarming of the Montenegrin army is progressing without interruption. At all places where Austro-Hungarian troops arrive the Montenegrin battalions under the command of their officers surrender their arms without delay. Numerous detachments from the districts not yet occupied by us have notified our vanguard of their readiness to lay down their arms.

"The Austro-Hungarian force which occupied Scutari captured twelve cannon, five hundred rifles and two machine guns.

"Russian artillery has shelled several parts of the northeast battle front and the enemy is actively reconnoitering.

"Italian artillery yesterday shelled Creto, in Judicaria, and Caddonazzo, in Sugano. Fighting took place at the bridgehead at Gorizia and near Oslavia. Italian artillery is visibly becoming more lively on the Isonzo front."

AUTO AND WAGON IN A COLLISION; 1 DEAD, 3 INJURED

Montgomery, January 25.—W. M. Tidwell is dead, W. M. McCarter fatally injured, and E. F. Townsend and Leonard Short are slightly injured as a result of a collision between an automobile and a heavy two-mule wagon on the highway three miles from this city tonight. Aubrey Levens, the fifth man in the car, escaped without a scratch. All of these men are residents of Buyck, Elmore county.

The automobile party was coming into Montgomery, while the wagon was outward bound. The tongue of the wagon crashed through the windshield, striking Tidwell in the breast, crushing it and killing him instantly. McCarter was caught by the car as it turned over and fatally injured. Townsend, who was driving the car, was bruised and cut, while Short escaped with a number of cuts from the broken windshield.

The negro driver of the wagon was uninjured. The mules were so slightly hurt that they continued with the wagon homeward.

Breweries Are Accused Of Paying the Poll Taxes For Many Voters in Texas

Sulphur Springs, Texas, January 25.—Over objections of the defense of six Texas breweries, charged with violation of the Texas anti-trust law, the state today introduced numerous letters and documents which it asserted would tend to uphold its allegation that the defendants paid the poll taxes of many persons throughout the state in 1914 so that they might vote at the succeeding election.

The defense objected to their introduction on the ground that they were written before the passage of the law in 1905 making it a penal offense to pay poll taxes for persons qualified to vote. Attorney General B. F. Looney declared that the law always had forbidden corporations to use their assets for any other purpose than that granted in their charters.

Judge William Pierson, presiding, overruled the objection.

A letter introduced, dated January 1, 1908, supposed to have been written by a brewery agent to the Texas Brewing company, of Fort Worth, said that assistance should be given to pay poll taxes in Rusk county, asserting that $10 spent in this way would do more good than $100 spent at the election.

Several instances also were recited of the defendants' refusal to pay poll taxes. After the passage of the penal law of 1905 the San Antonio Brewing association, according to the evidence, wrote to one of its agents that "you cannot pay the poll tax of others without laying ourselves liable."

There was also introduced letters which the state claimed bore on campaign contributions. They were entered into the record over objections by the defense.

Burns Club Has Banquet And Elects Officers At Annual Meeting

The Burns Club of Atlanta last night celebrated the 157th anniversary of the birth of Robert Burns and the twentieth anniversary of the founding of the club at a banquet at the Burns cottage.

Dr. C. B. Wilmer, responding to the toast, "The Immortal Memory of Robert Burns," made the principal address of the evening. Speeches were also made by Charles J. Haden, president of the Georgia Chamber of Commerce, and others.

The menu was thoroughly Scotch, and there were many Scotch songs and other features reminiscent of the land of the thistle. There were about 125 guests present.

In the afternoon there was a business meeting of the club at which the following officers were elected:

Robert McWhirter, president; Alex Taylor, first vice president; Louis Gholstin, second vice president; Arthur A. Craig, secretary; Eugene King, treasurer, and W. L. ("Slick") Smith, superintendent.

The following directors were elected: Alex Cruickshank, Dr. John Osman, D. B. Evans, Isaac Schoen and R. W. Cameron.

POMPADOUR RESIDENCE FOR MONTENEGRO KING

Lyons, France, January 25.—The Montenegrin royal family has decided to accept as a residence a building on the banks of the Saone river, which was built for Madame Pompadour. The building was placed at their disposal by the city of Lyons.

King Nicholas has decided to wear civilian clothes instead of his military uniform, in order that he may promenade about the city without attracting undue attention.

PLEASANT IS LEADING IN LOUISIANA CONTEST

Incomplete Returns Indicate Defeat of Barrett, Who Favored State-Wide Prohibition.

New Orleans, January 25.—Incomplete returns from today's democratic state-wide primary indicated late tonight that Ruffin G. Pleasant, of Shreveport, present attorney general, had defeated Thomas C. Barret, also of Shreveport, present lieutenant governor, for the democratic nomination for governor to succeed Luther E. Hall. The state election will be held April 18.

Pleasant headquarters late tonight claimed that he had carried every congressional district in the state. This, however, was not conceded by Barret's managers, who declared that they expected complete returns from the state to offset Pleasant's majority in New Orleans. Pleasant's vote in New Orleans was about 25,000 out of a total of 39,000 cast in the city, according to figures compiled up to midnight.

Mr. Barret made his campaign on a state-wide prohibition platform, and Mr. Pleasant advocated retention of the local option law.

In the contest for lieutenant governor the race appeared to be very close between Porteous R. Burke, of New Iberia; Ferd C. Claiborne, of New Roads, and Fernand Mouton, of Lafayette. There were five aspirants for that office.

There also were contests for nominations for all the other state offices with the exception of superintendent of education. Up to midnight sufficient returns had not been received to indicate the results of these contests.

ARCHBISHOP BLESSES COMPULSION MEASURE

London, January 25.—The house of lords without division passed the second reading of the military service bill this afternoon.

The Marquis of Lansdowne, minister without portfolio, spoke strongly of the necessity of enacting the measure.

The Archbishop of Canterbury, in the course of the debate, bestowed a benediction on the measure, saying he regarded it as a plain, straightforward, vigorous effort to meet a situation extraordinarily difficult.

Earl Curzon, lord privy seal, in concluding the debate, expressed the opinion that the most serious criticism of the bill was made by those who contended that it did not go far enough. No one would like better to see a permanent measure passed than, himself, but obviously it was out of the question to attempt to revolutionize the whole military system in the middle of a great war and force upon the country a general system of compulsion.

Earl Derby, director of recruiting, said he was convinced that the bill when imposed on the country would not make the disturbance in industrial circles that many had predicted. He believed it could be so worked that men could be brought into the army as required as industry could spare them. He was more frightened by the extent of the exemptions granted by the government than by the reductions in men available for military service made by the munitions tribunals. Since his report was made four lists of reserved occupations had been issued and he could not help being apprehensive when he learned that no less than 100,000 badges exempting men from military service had been issued in four days last week.

MORTUARY

(All Funeral Notices Appear on Last Page.)

Mrs. M. C. Inslee, Blackshear.

Blackshear, Ga., January 25.—(Special.)—Mrs. Mary C. Inslee, of Jamaica Plains, Miss., died at the home of her daughter, Mrs. Archibald B. Purdon, in this city, yesterday in her sixty-eighth year. Mrs. Inslee spent the past two winters with her daughter, and was highly esteemed by the many friends she made here. Her daughter, Miss Nellie M. Inslee, and Mrs. J. J. Mead, of Brooklyn, N. Y., were with her at the time of her death. The body was taken to Brooklyn today, accompanied by Mrs. Mead and Miss Inslee, where the interment will be in Greenwood county, where her late husband, Robert C. Inslee, is buried.

Mrs. Mattie McCrary.

Mrs. Mattie McCrary, aged 32, died at a private hospital early Tuesday morning. She is survived by her husband, J. L. McCrary, and four children. The body was removed to the chapel of Harry G. Poole.

J. M. Denson.

J. M. Denson, aged 78, died at the residence, 40 Tifton street, Tuesday night at 9 o'clock. He is survived by several daughters and sons.

DETECTIVES HOPE TO VISIT SCOTT WITHIN FEW DAYS

Unless the grand jury takes up investigation of the shooting of Trammell Scott by two unidentified men on East Merritts avenue several days ago, there will be no new developments in the case until detectives see the wounded man a second time, probably within the next several days.

That much was stated to a Constitution reporter at police headquarters Tuesday night by Chief of Detectives Newport Langford.

The detectives working the case, Officers Starnes and Campbell, in all probability will be given another interview with Scott within the next several days, but it was rumored Tuesday that the grand jury was considering action on the matter.

Both Mrs. Scott and the injured man are improving at their respective hospitals. The parents of Scott are constantly with him, and his wife is attended by her mother.

Picked Beans When Her Neighbor Came Home, A Witness Testifies

Christmas and her bean crop served as chronometric factors in the testimony of Mrs. Dora Wells before Judge T. O. Hathcock in municipal court.

Mrs. Wells is extremely cautious with her word. The defendant for whom she was a star witness sought to prove the length of his flight from Fulton county a few months ago, in connection with which he had been haled before Judge Hathcock.

He resided near Mrs. Wells in the upper part of the county. His attorney put her upon the stand.

"Can you tell us how long the defendant was away from home?" she was asked.

"I know, but I can't say exactly," she answered.

"Can you give us an idea?"

"I'm not sure enough about it to say," she answered.

"Then approximate it," the attorney begged.

"Well, I'll just say this," spoke the witness. "It was Christmas when he left, and when he came back I was picking beans—and that's all I can be positive about."

MOB LYNCHES NEGRO FOR ROBBING STORE

Two Other Negroes Are in Jail Charged With Aiding in the Burglary.

Livingston, Ala., January 25.—Richard Burton, aged 18, a negro, was lynched some time last night by a mob thirteen miles from Boyd Station, this county, and Lige Burton, his cousin, and Steve Knight, two other young negroes, are in jail here charged with burglary.

A store operated by Miss Kate Peale, near the scene of the lynching, has been robbed five times recently. Last night her brother disturbed three negroes in the act of robbing the store again and he succeeded in capturing one, although the negro seriously cut and stabbed him around the head, face and neck before being subdued.

Miss Peale tied the negro while her brother held him. A neighbor started to Livingston with Burton, but was overtaken a mile away and the negro hanged to a limb of a tree. Buckshot and pistol balls were fired into the body and the trunk of the tree by the lynchers. The sheriff and coroner are investigating and say they will see that the lynchers are brought to speedy trial if possible to identify any of them.

Richard Burton gave the names of the two negroes in jail as being the ones with him in attempting to rob the Peale store.

JOHN W. MOORE MAY GET IN THE SOLICITOR'S RACE

To the list of prospective candidates for the solicitorship of Fulton county to succeed Solicitor General Hugh M. Dorsey, the name of John W. Moore was added by political prognosticators yesterday. Mr. Moore is a member of the law firm of Moore & Branch. His friends are suggesting that he run for the place.

So far Sam Hewlett and John Boykin are in the race, Mr. Boykin being in upon condition that Mr. Dorsey does not offer for re-election.

Wherever You Need a General Tonic Take Grove's.

The Old Standard GROVE'S TASTELESS chill TONIC is equally valuable as a General Tonic because it contains the well known tonic properties of QUININE and IRON. 50c.

ROGERS' 65 STORES TODAY

SODA A. & H., 2 large packages . . . 7c
MILK Eagle Brand . . 15c
Tallcans Evaporated . . . 8c
KARO 10c size, special . . 7c
MEAT Salt, pound . 10½c
TUNA FISH Pound can . . 17c
½-lb. can . . 11c
CORN 2 Cans Harding Brand . 14c
2 Cans Fame Brand . 18c
PEAS 2 Cans Red Line . . 15c
2 Cans Extra Sifted . 22c
LARD No. 10 Ga. Rose. pure . $1.27
No. 10 Rex, pure . $1.27
MEAL Regal Brand—12 lbs. . . 27c Made from selected white corn.
SALT Free running. Morton's never gets hard . 8c
SOUP Van Camp's or Piedmont, can . . . 6½c
EGGS Country Fresh Eggs; small and large, dozen . 27½c
SOAP 9 Bars Lennox Best Laundry 25c
SPECIAL RICE SALE! Extra Fancy Whole Head, lb. . . . 6½c
8½ lbs. . . 50c 18 lbs. . . $1
FRESH OYSTERS Quart 30c
All solid meat. No water. Water spoils the flavor.
MOPS 16-oz. Best Cotton; regular 39c 31c
EGGS Blue Ribbon, large, select, fresh; dozen . 32c
Shop at the Nearest

Phone Your Order
We Deliver
CITY MARKET CO.
Pryor and Alabama Sts.
MAIN 871. ATLANTA 580.
Pork Shoulders . . . . . 11¢
Pork Hams . . . . . 15¢
Pork Sausage . . . . . 15¢
Veal Chops . . . . . 15¢
Legs of Lamb; Genuine Lamb 22c
Make Our Market Your Market.
FRESH VEGETABLES
Uncle Sam Bread Loaf 5c
Tip-Top Bread 5c Per Loaf
Stone's Cakes 6 VARIETIES 10c

HUGHEY'S MARKET
115 Whitehall.
Guaranteed EGGS 19c Doz.
These Are Cold Storage, Recandled
Country Butter 19c POUND
SNAP BEANS 7½c Quart
Very Fresh
15c to 20c Value Cal. Iceberg LETTUCE . . 2½c to 5c Head
CAULIFLOWER 4½c Lb.
Hughey's, 115 Whitehall

Jones' Cash Store
124 Whitehall
Fine Selected Breakfast Bacon. By the strip . . 17½c
Sliced . . . . . 21¢
Pure Pork Sausage 15c
Brains, Set 10c
Guaranteed Fresh Country Eggs 27½c
Clemson College Butter, 3 lbs. . . . $1.00
No. 10 Snowdrift $1.11
(One day only, with order).
24 lbs. Gold Medal Flour (Washburn-Crosby's) . . 90c
Cauliflower, pound 6c
Snap Beans, quart 5c
English Peas, quart 5c
Three cans Potted Meat 10c
SEE US BEFORE YOU BUY YOUR MONTHLY SUPPLIES AND SAVE MONEY
Tip-Top Bread 5c Per Loaf
STONE'S CAKES 6 Varieties 10c
Karo Karo

White Crest FLOUR Best on Earth 24 lbs. $1.10
Fancy Hand-Packed TOMATOES Big Qt. Cans 10c Dozen . $1.19
Aughs
SPECIALS FOR TODAY, JANUARY 26th, 1916
Big Tree or Hally CLING PEACHES 5 Cans 99c —BIG HALVES—
-SWEETHEART- CORN 15c Value 3 Cans 25c Dozen . . 99c
FRESH LAID Country Eggs Every One Guaranteed 2 Doz. . 55c
Genuine Imported Camembert Cheese Special Today Can . . 18c Regular 25c
FANCY SWEET Florida Oranges Dozen . 18c TANGERINE ORANGES Dozen . . 19c
Burt Olney's Delicious York State Boots Red as Blood Can . 15c Doz. $1.65
WHOLE Evaporated Apples Pound . . 20c
Silver Prunes New, Lb. . 25c
Snap Beans, Qt. 10c
English Peas, Qt. 10c
New Potatoes, Qt. 10c
Cabbage, Lb. . . 2c
Squash, Lb. . . 7½c
MILK BISCUIT BAKED YESTERDAY Melt in Your Mouth Pound 12 1-2c
FANCY TURKEYS Pound . . 29c
Best Water-Ground MEAL Peck . . 29c
-Best Grits- 10 Lbs. . 25c
-NEW YORK- Cream Cheese Pound . 23c BEST IN TOWN
-READY-MAID- SOUPS BEST ON EARTH 2 Cans 15c Doz. . 89c
SLICED BACON Pound . 23c
Breakfast Bacon Strips, lb. 18½c
COLTON EGG PLUMS They Are Fine 25c Value, Can . . 10c
Block's Crackers Always Fresh Made in Atlanta
STONE'S CAKES 6 Varieties . . . 10c
Tip-Top Bread 5c Per Loaf

AMERICAN BAKERIES CO.
HOLSUM
PRICE 10 CENTS
CAKE
HOLSUM CAKE

BROYLES' 12 CASH STORES
Irish Potatoes, Pk. 32c
Pic-Nic Hams, lb. 12c
Royal Cocoa, Regular 25c size 18c
Charm Coffee, None Better, Lb. 28c
Quaker Oats, pkg. 9c
No. 3 Carnation Peaches, 25c Sellers; 3 for 50c

Three Cigarette Faults to Avoid

First, avoid cigarettes that don't just suit your own taste.

Second, avoid those that bother your throat or tongue.

Third, avoid those that make you "feel mean" after smoking all you want.

If Fatimas, for instance, seem to *you* to be guilty on any one of those three counts, we say, *avoid Fatimas.*

We mean what we say—for, when it comes to the *taste*, Fatimas can't possibly please *everybody*—no cigarette can do that. But Fatimas *do* please more men than any other cigarette costing over 5c.

That's one reason why you should *try* them.

Another reason is because they are so SENSIBLE—so free from any "after-feeling."

If you want to know exactly what a "sensible" cigarette is, just try Fatimas by these two tests. Do that little thing today—you'll be glad.

Liggett & Myers Tobacco Co.

TWO TESTS FOR ANY CIGARETTE

The taste of the cigarette—according to a leading tobacco journal—is up to the smoker. But there are other qualities that you should look for in the cigarette that you are going to stick to for your steady smoke. Here are a couple of tests that may help the average smoker to choose more wisely between different kinds of cigarettes.

The first test is for coolness which means more comfort to the throat and tongue. Light any cigarette. Draw in a cloud of smoke—a small, ordinary puff is not sufficient to make this test. Hold it in your mouth for a few seconds. Let it "feel" around against your tongue and throat. Now blow out the smoke. If the cigarette contains a high grade of mild tobacco leaves, combined in just the right proportion, it will always feel COOL and smooth both to your throat and to your tongue.

On the other hand, if the proportions are not right and if the cigarette contains interior grades of tobacco or hidden strands of rank, oily leaf, you will feel a nipping sting at the tip of your tongue or that "sandpaper" tickle in your throat.

Test number two—How do you feel after smoking all day?

If the tobacco in the cigarette includes a correct proportion of mild grades—and if all of the various grades have been properly mellowed by age—and if they have been so blended as to bring out the best qualities and to neutralize any unpleasant qualities in each of the different types of tobacco, you will be able to smoke practically where or you feel like lighting another the day without feeling any effect from it.

But with another cigarette in which the blend is less skillful, even though the tobaccos are of the highest grade, you will find, along towards the end of the day that you are likely to have that feeling of having "smoked too much."

Clip out these tests and try them on Fatima

FATIMA was the Only Cigarette Awarded the Grand Prize, the highest award given to any cigarette at the Panama-Pacific International Exposition.

"Distinctively Individual"

20 for 15¢

FATIMA THE TURKISH BLEND
A Sensible Cigarette

"YOU JUST OUGHT TO HEAR MY WIFE'S SERMON ON TANLAC"

J. H. Rice Says His Wife Now Feels Like Shouting. Trouble of Twenty Years' Standing Was Thought Incurable.

"You just ought to hear my wife's sermon on Tanlac—she simply preaches it all the time," said J. H. Rice, a switchman on the Georgia railroad, who resides at No. 6 Stovall street, Atlanta.

"And she has a good right to think a lot of it," he continued, in a remarkable statement to Dr. E. B. Elder at Jacobs' Pharmacy on January 18th, "for she had chronic stomach trouble for twenty years, and her case had baffled medical skill. She had years of treatment by the best doctors I could get. They did what they could for her, but she didn't get any better, and some of them gave up her case as incurable.

"After all that, six bottles of Tanlac has put her on her feet and made her feel better than she has in years and years. She gained over ten pounds on the first two bottles, and it's no wonder she says she feels like shouting about it to everybody on the streets!

"She suffered pains in the stomach all the time, and got so she could not digest her food at all. I know she lived on as little as any poor mortal ever did in this world, and she finally got so thin she wasn't much more than a skeleton.

"Her stomach would fill up with gas and it would be hard for her to get her breath, and many a night she has waked me up panting for air. She had nervous headaches and couldn't do more than get little cat naps at night, and she was constipated all the time.

"We had tried a long time to get something that would help her, and everything had failed, but somehow folks will just naturally keep on hoping, and when I read so much about this new medicine I decided to get her some. She seemed to take to it right at the start, as the first few doses settled her stomach and made her feel easier, and after a week or so she began to mend so fast I could hardly believe my eyes.

"I didn't want to tell you about it as long as things were at all doubtful; but now she has taken six bottles, and has gained so much and feels so good that she considers herself a well woman. She eats everything she wants and it does not disagree with her the least bit; she sleeps fine, and is not bothered with headaches, short breaths or nervousness any longer.

"I consider the benefit she has gotten from this medicine is nothing less than wonderful, and I know I am the happiest man in Atlanta today—and my wife's the happiest woman, too, for she has the smile that won't come off. You ought to hear her tell the neighbors about it. She's got a pretty good sermon, and all you have to do is to get her started—she does the rest. You'd be just like her, if it had done for you what it has for her."

Tanlac is sold in Atlanta exclusively by the Jacobs Pharmacy Company.—(adv.)

The Treatment of Influenza or La Grippe

It is quite refreshing these days to read of a clearly defined treatment for Influenza or La Grippe, in an article in the "Lancet-Clinic," Dr. James Bell, of New York City, says he is convinced that too much medication is both unnecessary and injurious.

When called to a case of la grippe, the patient is usually seen when the fever is present, as the chill which occasionally ushers in the disease, has practically passed away. Dr. Bell then orders that the bowels be opened freely with salts, "Actoids" or citrate of magnesia. For the high fever, severe headache, pain and general soreness, one anti-kamnia tablet every three hours is quickly followed by complete relief. Ask for A-K Tablets. They are also unexcelled for headache, neuralgia and all pains.

PRESCRIPTIONS
Your Doctor Knows
We fill them just as he orders them
Phone
Cone's
We send for and deliver

The Steam Furnace Will Do Better With
XL Smokeless
The Hot Air Furnace Should Always Have
Dixie Nut
Always Get the Best
COAL
For your purpose.
We have it.
We deliver promptly---
Small or large orders.
—EITHER PHONE—
Randall Bros.
6 Yards--One Near You

Hotel Sinton
Cincinnati
500 Rooms $1.50 to $5.00.
50 New Rooms with Bath at $2.00 per day.
Magnificent Appointments and Moderate Prices.
Heart of the Theatre and Shopping District.

DRUGGISTS SEND YOUR PRESCRIPTIONS TO JACOBS' FOR ACCURACY

ENTHUSIASM MARKS ARKWRIGHT DINNER

No Subscriptions Asked, But Announcement Is Made of Donations to Emory University Fund.

A spirit of enthusiasm was in evidence last night at the dinner given by Preston K. Arkwright at the Piedmont Driving club to a number of his Atlanta friends for a discussion of the campaign which will be waged in behalf of Emory university.

No subscriptions were sought at the dinner nor were there any requests for pledges. The affair was in the nature of a social event arranged by Mr. Arkwright with a view of bringing to the attention of his guests the importance of the campaign and the vast benefits that will accrue to this city through the location of Emory university in Atlanta.

Announcement Made.

In spite of the nature of the dinner, however, announcements of much interest to those present, as well as to others who are interested in the success of the campaign, were made by H. M. Atkinson to the effect that the Georgia Railway and Power company will contribute the sum of $10,000 to the fund and a bequest of $5,000 will come through a provision of the will of the late Samuel N. Inman.

Mr. Atkinson stated that the directors of the Georgia Railway and Power company decided to make a contribution in the sum named at their meeting, which was held Tuesday afternoon. The provision in the will of Mr. Inman had not been made public prior to the dinner of Mr. Arkwright.

That success will attend the efforts of the workers in the canvass was the expressed belief of Mr. Arkwright's guests, among whom were numbered Atlanta citizens who have been active in behalf of this city's welfare. Veterans of former campaigns declared that they had not witnessed the beginning of a campaign under more favorable auspices than have marked the inauguration of the movement to provide for the location of Emory here.

Mr. Arkwright stated that Emory college will be moved from Oxford to Atlanta and that the Oxford institution will serve as a preparatory school for the Atlanta institution. He emphasized the importance of such a university as Emory to Atlanta.

Benefits Emphasized.

Dr. W. S. Elkin's remarks were confined to the benefits of the medical department, declaring that Emory's school of medicine will yield benefits to the entire southeast. The advantages that will be derived by the establishment here of the Lamar School of Law were explained by Alex C. King.

Other speakers who discussed various phases of the university movement included Forrest Adair, Captain J. W. English, Colonel R. J. Lowry, Robert F. Maddox and Martin Amorous.

Following were the guests at the dinner: Colonel R. J. Lowry, W. R. Prescott, Mell R. Wilkinson, Captain James W. English, Gordon P. Kiser, Edward C. Peters, James D. Robinson, W. T. Healey, Robert F. Maddox, Frank Hawkins, John W. Grant, Dr. W. J. Blalock, Dr. Floyd W. McRae, H. M. Atkinson, J. C. Hallman, Gus T. Dodd, Henry S. Johnson, Forrest Adair, Alex C. King, W. J. Davis, Edgar Dunlap, Martin Amorous, Thomas P. Paine, Henry R. Durand, W. H. Kiser, Frank M. Coker, Clark Howell, John S. Cohen, Dr. W. S. Elkin, Joseph A. McCord, E. P. McBurney, Charles E. Sciple, Lewis Beck, Louis Gholstin, J. P. Allen, S. Y. Tupper, Walter T. Colquitt, Dan Rich, W. T. Waters.

POLICE "SOFT JOBS" ARE PUT TO AN END

Continued From First Page.

force same it necessarily requires additional traffic force, and

"Whereas, The mayor and general council has only provided for 10 additional men, and

"Whereas, It is the purpose of the board to see that every man available be assigned to street duty in uniform; therefore, be it

"Resolved, That the special detail from the chief's office be abolished and J. E. Chandler be transferred to street duty in uniform, and when it becomes necessary for special investigation to be made for the chief that the captains and sergeants be required to look after such matters, and

"Resolved, That A. M. Dodd, who has been assisting with the prisoners, be transferred to street duty in uniform, and that the handling of prisoners be done by the court bailiffs and the station sergeants, and

"Resolved, That on and after the adoption of this resolution the superior officer be required to look after private or special matters for the chief whenever the occasion arrives, and that the two men, J. E. Chandler and A. M. Dodd, be assigned to patrol duty on the street in uniform."

UNSATISFACTORY, SAYS WASHINGTON

Continued From First Page.

note of August 19 last, regarding the sinking of the White Star liner Arabic, Germany, after expressing deep regret on account of the death of American citizens, made the following statement:

"The German government is unable, however, to acknowledge any obligation to grant indemnity in the matter even if the commander should have been mistaken as to the aggressive intentions of the Arabic."

BREAKING OUT ON FACE AND HANDS

Became Solid Eruption. Did Not Dare to Wash Hands. Face Was Awfully Disfigured.

HEALED BY CUTICURA SOAP AND OINTMENT

"When I was in ill health my impure blood caused my face to break out, and also my hands. The general appearance of the breaking out was small blisters accompanied by itching. I could not rest day or night for a good while and the scratching of my skin made the blisters become a solid eruption. I was told it was eczema and I did not dare to wash my hands or face for every time I did it, it seemed to get worse. My face was awfully disfigured.

"It lasted three months and I used —— Salve, and other remedies but they did not amount to much. I was told to use Cuticura Soap and Ointment and I did so. I used them according to directions and now I am completely healed." (Signed) Mrs. Estella Cooke, 525 6th Ave., Columbus, Ga., July 30, 1915.

Sample Each Free by Mail

With 32-p. Skin Book on request. Address post-card "Cuticura, Dept. T, Boston." Sold throughout the world.

FREDERIC PAXON HEADS BUREAU

Strong Addresses and Encouraging Reports Feature Meeting of Atlanta Convention Bureau—Gifts Are Presented.

The annual banquet of the Atlanta Convention Bureau, held at the Piedmont hotel last night, was most successful, George H. Forsee, of Kansas City, being the orator of the evening.

Frederic J. Paxon was elected president of the convention bureau for the ensuing year, Ivan E. Allen, who has been president for the past three years, declining to run again for this office.

Gift Presented.

Mr. Allen, in appreciation of his faithful services, in an appropriate speech by the newly-chosen president in behalf of the bureau, was presented with a half dozen beautiful silver loving cups. A few minutes later, Wiley West "swiped" Mr. Allen's silver cups, and in a humorous speech presented them to Dan Carey, secretary of the Atlanta Builders' Exchange, who, with Lee Barnes, formed a trio of funmakers. Mr. Allen, however, regained possession of the gift.

Following the banquet Mr. Allen delivered a short address to the banqueters, and expressed appreciation of the gift. He took up very little time in making his speech. His annual report and that of Secretary Fred Houser, the treasurer and auditor, were encouraging. President Allen appointed a nomination committee consisting of Lee M. Jordan, chairman; E. H. Cone and Orville H. Hall. This committee nominated the following officers, who were unanimously elected: Frederic J. Paxon, president; Albert S. Adams, vice president; W. T. Perkerson, treasurer, and James E. Hickey, president of the board of directors.

Victor H. Kriegshaber was elected director for a two-year term. Directors nominated and elected for three-year terms were as follows: George D. McCutcheon, James E. Hickey, J. Lee Edwards, Ivan E. Allen, William Foor, Thomas R. Gentry, William R. Secker, J. Lee Barnes, Mell R. Wilkinson, A. W. Farlinger and L. D. Hicks.

The executive committee was chosen as follows: F. J. Paxon, chairman; James E. Hickey, Albert S. Adams, Ivan E. Allen, W. T. Winn, W. H. Glenn, A. W. Farlinger, J. Lee Barnes and W. O. Stamps.

Secretary Houser presented resolutions of thanks to Mr. Allen which were unanimously adopted.

W. T. Winn, chairman of the board of county commissioners, made a short talk, in which he promised the convention bureau the support of the county government in getting conventions to Atlanta.

Following the reading of the secretary's report the retiring president spoke in glowing terms of Fred Houser. He referred to Secretary Houser as the man "who made Atlanta the Convention City of Dixie Land—the man who put Atlanta on the convention map." Mr. Allen presented Mr. Houser with a beautiful Shrine pin. The latter responded with appropriate remarks.

Raphun Present.

Mr. Houser referred to Charlie Raphun, secretary of the Savannah Convention and Tourist Bureau, who was present at the banquet. Mr. Houser stated that Mr. Raphun would in the next thirty days form a publicity and convention bureau for Macon, Ga.

James B. Nevin assured the convention bureau that the three Atlanta papers are behind any movement that the convention bureau might start for the betterment of Atlanta.

Judge Andy Calhoun, of the city criminal court, then delivered one of his famous talks and sang some of his old-time songs.

George H. Forsee, secretary of the Industrial and Convention Bureau of Kansas City Commercial club, was presented by James E. Hickey.

Mr. Forsee spoke in part as follows:

"I have never attended such a meeting before—one where there was so much good fellowship, so much enthusiasm in a commercial organization anywhere in the country.

"Fred Houser is the most feared man in the country when he gets on his feet at a convention and begins to tell the delegates that Atlanta, the fairest city in Dixieland, wants them to come to his city for their next convention. He's a wonder.

"Atlanta is a wonderful city. If, as a stranger, you will permit it, I would suggest that you develop your park system.

"I glory in your fund that is being raised for Emory university. I glory in your grand opera, and in your fair. There is nothing of an entertainment nature better than a fair. I sincerely trust that the city and the community will rally to the support of the men behind this fair."

The speaker told of the great strides gained in convention work. In conclusion, he said:

"A city must have four fundamental essentials to be a great city. They are health, work, education and culture. I know of your wonderful climate here. I know your community is industrious. Your colleges and schools are numerous, and for culture—I want to compliment Atlanta upon her grand opera, her organ and organ recitals."

President's Report.

President Ivan E. Allen's report showed that notwithstanding the fact that practically all cities in the eastern half of the United States showed a falling off in the number and attendance of conventions in 1915, due to the large number of conventions which were held in the west on account of the exposition, Atlanta entertained in a most creditable manner 125 meetings and fifteen special events. The president felt that the bureau had obtained splendid results from the some $15,000 spent, but recommended that each member increase his dues by one-half in order that the bureau may do even better work.

Secretary Fred Houser in his report called attention to the work done by the bureau along six different lines, as follows: Compiling statistics and general information; encouraging the tourist travel and trade; the expenditure of money as shown by the auditor's report; conventions and events held in 1915; the conventions and events to be held in the future.

Secretary Houser estimated that during the three years the bureau has existed delegates to conventions in Atlanta spent an aggregate of $3,899,356. In the same length of time the bureau has spent approximately $30,000, or less than ¾ of 1 per cent of the money left here, he said.

Mr. Houser estimates that visitors to conventions in the year just closed spent $765,480 in Atlanta.

Forty-five conventions and five special events have been booked for 1916; two for 1917 and two for 1918, so far. This is 19 ahead of the number booked upon the corresponding date of last year.

The bookings for the future are as follows:

Conventions for 1916.

Coca-Cola Salesmen, January 3-6; Freedmen's Aid Society of M. E. church (colored), January 4-6; National Council of Women for Home Missions, January 5-6; Commercial representatives A., B. & A. railway, January 10-11; Salesmen of Western Electric company, January 12-13; Salesmen of Dodge Brothers, January 14; Coast Circuit, Associated Press, January 16; Georgia State Optometric association, January 17; American Association of Demurrage Officers, January 18-19; Coca-Cola Bottlers' association, January 19-20; Southeastern Kansas Boosters, January 24; Old Time Fiddlers' convention, January 24-29; Southern Congress of Salvation Army, January 27-30; Laymen's Missionary convention, February 2-6; Georgia Manufacturers' association, February 10; Princeton Alumni association of Georgia, February 16; Delta Tau Delta, southern division, February 21-22; Atlanta Bible society, March; special agents of Hartford Fire Insurance company, March or April; American Cotton Manufacturers' association, April 4-5; Knights of Honor, grand lodge, April 12; Women's Missionary Council of M. E. church, south, April 13; Southern Association, Car Accounting Officers, April 21; Southern Bowling congress, April 24-29; Georgia Commercial Executive association, April; Georgia Eclectic Medical association, April; The Air Brake association, May 2-4; Georgia Underwriters' association, June; Odd Fellows of Georgia, grand lodge, June; Rebekah assembly, June; Georgia Pharmaceutical association, June; Masonic convention, fifth district; Fraternal Aid union; Georgia division, Grand Army of Republic; All-South Christian Endeavor convention, July 13-16; Georgia Weekly Press association (meets at Decatur); Southern Nurserymen's association, August 29-30; United Sacred Harp Musical association, September; National Association of Stationers and Manufacturers, October; Women's Synod of Presbyterian Churches of Georgia; Southern Medical association, November 13-16; Southern States Association of Railway Surgeons, November; Woman's Auxiliary, Order of Railway Conductors; November; Phi Delta Theta, December 28-January 1; Chi Zeta Chi, southern conclave, December 30-January 1.

Special Events for 1916.

Grand opera, April 24-29; Georgia State Tennis tournament, August; horse races, October 16-21; Southeastern fair, October 14-21; Boys' Corn clubs.

1917 Conventions.

Woodmen of the World, sovereign camp; South Atlantic league, German Saengerfest.

1918 Convention.

General conference, Methodist Episcopal church, south.

1918 Event.

Southern tennis tournament.

Prospective Bookings.

As to future activities, the bureau is making every effort to secure the following conventions and has assurances of active support from many:

International Association of Rotary Clubs, National Association of Builders' Exchanges, International Epworth League, American Medical association, American Bankers' association, Southeastern Gas association, Southeastern Section National Electric Light association, Southern Commercial Secretaries, Southern Cattlemen's association, National League of Commission Merchants, Southern Ice association, National Industrial Traffic league, Cotton States Bankers' conference, International Association of Chiefs of Police, Interstate Cotton Seed Crushers' association, National Dental association, National Association of Life Underwriters, National Association of Master Bakers, Fraternity of Operative Millers, American Osteopathic association, National Association of Real Estate Exchanges, National Association of Traveling Passenger Agents.

EARLY MORNING BLAZE AT THE NUNNALLY PLANT

Fire which was discovered shortly after 1 o'clock this morning did considerable damage on the third floor of the Nunnally candy factory at the corner of Edgewood avenue and Ivy street. The alarm was sounded automatically by the sprinkler system of the plant.

PRICES OF FURNITURE WILL BE INCREASED

Grand Rapids, Mich., January 25.—One-half the members of the National Furniture Manufacturers' association today voted to increase prices at once in accordance with the cost of production, which they said has radically increased of late. It is understood the general increase will be in excess of 10 per cent. A 10 per cent increase was made eight weeks ago.

CANTRELL CHARGED WITH VIOLATING LAW

Sensational Allegations Are Made by City Electrician Turner Against G. L. Cantrell—Complete Report.

City Electrician R. C. Turner has "come back" at Gus L. Cantrell in a report which he will submit to the board of electrical control.

The city electrician has announced to the board that he has discontinued the issuance of any further permit to Cantrell to do electrical work.

It will be remembered that Cantrell and Turner had a fight some time ago about the former's permit. Cantrell was passed by a board of electrical examiners which the old board of control had appointed. Turner refused to recognize the examination and Cantrell continued work under a special permit without a license. Now, Turner, having secured a new board of electrical control and a new board of examiners, has turned Cantrell down cold.

Sensational Charges.

Turner made some rather sensational charges against Cantrell in his report, which is as follows:

"I beg to advise that I have this day discontinued the issuance of any further permits to do electrical work to Gus L. Cantrell, trading under the name of Capital City Electric company. My reason for taking this action is as follows:

"In December, 1915, Cantrell was convicted and fined in police court $25.75 for doing defective electrical work on 635 Piedmont avenue. Notwithstanding this fact he has continued to violate the city electrical ordinances wilfully and continually.

"On January 14 we received a telephone call from 456 Piedmont avenue advising us that Cantrell had installed some defective electric wiring. We responded to this call at once and found when we reached there that not only was the work installed by Cantrell defective, but in addition to the defective work the main line fuses were blown out, and in their place copper wire had been substituted. This practice is described in the city ordinances as 'bridging across fuse blocks,' and is one of the most dangerous things that can be done to an electrical installation. I had the defective work at 456 Piedmont avenue cut out, and ordered Cantrell to repair his work and install it according to the city electrical ordinances, but up to the present time he has failed to do so.

Alleged Deception.

"Another deception which Cantrell endeavored to put over on this department was in connection with the wiring of the Oakleigh apartments at Oak and Lee streets. In the rush of the tenants to get into this building the electric work was one of the last jobs to be completed. Seeing the tenants moving in, Cantrell imagined that we had made our final inspection of the electrical work. He deliberately sent the conduit intended to be used in the attic back to the shop and completed the installation in the attic by nailing the wires up to the rafters with nails without any pretense of installing them in conduit. His action in this case destroyed the safety of the entire installation and also defrauded the owner of the building. We discovered the deception in our final inspection, January 21, advised the owner of the condition of the installation and ordered Cantrell to install the wires in conduit at once.

"I consider it criminal for the city to allow this man Cantrell to continue his willful and deliberate violation of the laws governing the installation of electric work any longer, and the safety of the public demands that he be suppressed.

"The city code provides that the superintendent of electrical affairs has the right to discontinue the issuance of electrical permits to any person or company who shall continually violate the electrical ordinances. I have, therefore, refused to issue this man, Cantrell, any further permits. It is imperative that I take this action to protect the public.

"There are a score of cases that this man could be convicted in police court on, but the amount of business handled by this department makes it a physical impossibility for me to be hanging around police court and hunting up witnesses for each individual case.

"I will be prepared to report further on this matter at the next meeting of the board of electrical control, and in the meantime I will be pleased to discuss the matter with any of the board members."

HUSBAND TELLS OF GIRL WIFE'S DISAPPEARANCE

Mrs. T. V. Barrom's Whereabouts Unknown to Her Husband.

With the arms of his 14-months-old baby boy tightly around his neck, T. V. Barrom, 23-year-old pressman living at 173 Mills street, entered the office of city detectives late Tuesday night and requested Sergeant of Detectives R. P. Burnett to find his 17-year-old girl wife who disappeared from home at 9 o'clock.

The story as told the officers by Barrom was that he had gone home early Tuesday night to find his wife complaining of a severe headache and acting, as he expressed it, "cool." He asked her what was the matter and she replied: "Nothing."

After the evening meal had been prepared by the girl and served, she busied herself about her household tasks until they were finished. Shortly before 9 o'clock she went to the front yard to draw some water from a hydrant and didn't return.

Becoming suspicious over his wife's disappearance, Barrom went to the hatrack to find that his wife's hat and coat were gone. Nothing else had been taken from the house.

Barrom told Sergeant Burnett that he went back in the house and wait for a long time, trying to think where she could have gone.

He stated that she had no girl friends with whom she had been in the habit of visiting and was not in the habit of going anywhere at night without him.

"She is low about five feet two or three inches tall," Barrom stated, "has a fair complexion, is light-haired, has blue eyes and rosy cheeks."

On that description the officers were working early Wednesday morning to find Mrs. Barrom.

Little Virgil Frank Barrom, aged 14 months, played about over the big table at headquarters while his father told the story about wife and mother. He almost came to grief by playing with a large ink well, but finally managed to get out of the office safely.

MANDAMUS CASE TO BE HEARD TODAY

It Will Take Precedence Over All Other Litigation in Judge John T. Pendleton's Court.

The hearing of the petition for mandamus filed by W. J. Morrison and other incorporators of the North Georgia Mineral railway against Philip Cook, secretary of state, will be taken up for hearing by Judge John T. Pendleton, of Fulton superior court, as a special order for today.

The case was originally assigned for hearing on January 10, but upon the request of the attorney general and associate counsel representing the secretary of state, additional time was given the defendant for the preparation of his answer and the hearing was postponed for a week.

Continuance Asked.

When the case was reached for hearing on the postponed assignment, Attorney General Walker moved for another continuance on the ground that council for the secretary of state had not had sufficient time to complete the preparation of their defense.

The attorney general was joined in his request for a postponement by Assistant Attorney General Bolding, and by Special Counsel Judge Holder, and the announcement was made that Judge John C. Hart had also been associated as special counsel in the defense of the case.

Objections Made.

Alex C. King, Jack J. Spalding, P. H. Brewster and Albert Howell, Jr., who appeared for the various petitioning incorporators, strenuously objected to a further postponement of the hearing, urging the damage that would result to their clients from any unnecessary delay, and insisting that in any event the case should proceed upon the legal questions raised by the petition and answer.

Judge Pendleton set the case to be disposed of as a special order for Wednesday, January 26, and as the case involves a mandamus against an official of one of the state departments, the case will take precedence over other litigation.

It is expected that the state this morning will file an amendment to its answer which has already been filed.

Fertilizer Plant Burned.

Tampa, Fla., January 25.—Fire which is said to have originated in a camp cook car of the Atlantic Coast Line, this morning spread to the plant of the Tampa Fertilizer company, entirely destroying the factory, which covered a block, bound by Thirty-fifth and Thirty-sixth streets and Second and Third avenues. The loss, about $35,000, is practically covered by insurance, according to Manager P. D. Fitzgerald, of the company.

Warm the house and make a *home!*

The uppermost thought of all mothers is to have a home that is cleanly, amply warmed, to cheer and comfort husband and little folks; also to make the home a cozy, genial center for the gatherings of good friends. All mothers now-a-days deserve to be freed forever from the back-breaking drudgery of "tending stoves," that heat only "in spots," and spout ash-dust and coal-gases. The only sure way to warm a house and make it a *home* is with an outfit of

AMERICAN RADIATORS & IDEAL BOILERS

These IDEAL heating outfits are no longer considered "luxuries." The smallest cottage or largest building can be equipped at present attractive prices to suit anyone's pocketbook. These outfits heat the whole house with one fire and require no more care-taking than to run a stove for one room. Best of all, they last forever and repair bills are unknown.

They pay for themselves in savings

They increase the value of your property to more than their cost. They are noiseless, absolutely safe (a child can run them), and can at any time be put in new or old houses with ease without disturbing anything or tearing out walls or partitions. They protect against fire risk and run independently of the water works supply, as same water is used over and over again for years.

The IDEAL Boiler may be put in cellar or side room and will burn any local fuel—wood, oil, gas, lignite, hard or soft coal, (even cheap grades of pea coal, slack, run of mine, screenings, etc.) Bankers and real estate men will back our statement that it is a paying and permanent *investment* and not an expense—these outfits are the greatest improvement you can make in a building, for their fuel and other savings repay their original cost many fold during the lifetime of the building.

Let us tell you all about it and give you special information so you can judge for yourself. *Write today—now—for free booklet* "Ideal Heating." You will not be asked to promise or obligate yourself in any way, but send for it at once.

A No. 1021 IDEAL Boiler and 262 sq. ft. of 38 in. AMERICAN Radiators, costing the owner $185, were used to heat this cottage, at which price the goods can be bought of any reputable, competent Fitter. This did not include cost of labor, pipe, valves, freight, etc., which vary according to climatic and other conditions.

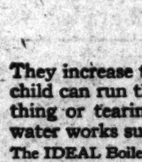

An *unfailing*, stationary Vacuum Cleaner—in sizes now at $150 up!

You should know about our ARCO WAND Vacuum Cleaner, for dustless, complete cleaning of rooms, furnishings, etc. Sits in basement or sideroom and cleans through iron suction pipe running to each floor. Easily put in OLD buildings. Fully GUARANTEED. Lasts as long as the building—like radiator heating. Send for catalog.

Sold by all dealers.
No exclusive agents.

AMERICAN RADIATOR COMPANY

Write Department A-18
Candler Building
Atlanta

Public Showrooms at Chicago, New York, Boston, Worcester, Providence, Philadelphia, Washington, Baltimore, Rochester, Buffalo, Pittsburgh, Cleveland, Cincinnati, Detroit, Atlanta, Birmingham, New Orleans, Indianapolis, Milwaukee, Des Moines, Omaha, Minneapolis, St. Paul, St. Louis, Kansas City, Denver, Seattle, Portland, Spokane, Los Angeles, San Francisco, Toronto, Brantford, (Ont.), London, Paris, Brussels, Berlin, Cologne, Milan, Vienna

Society

Briscoe-King.

Mr. and Mrs. Alexander Creagh Briscoe have issued invitations to the marriage of their daughter, Creagh Bell, to Mr. George Edward King, Jr., on Friday evening, February 11, at 8:30 o'clock, No. 106 West Twelfth street.

Comer-Thomason.

An interesting event of yesterday afternoon was the wedding of Miss Mary Comer and Mr. Ernest Kennon Thomason, which took place at 4 o'clock at the First Baptist church, Dr. Charles Daniel officiating.

Palms and ferns banked the altar, making an effective setting for the wedding party grouped in front. Miss Mary Daniel, of Rome, was maid of honor and Mr. Clyde Thomason was his brother's best man. Miss Miriam Comer and Miss Inez Thomason were bridesmaids. Mr. Morton Almand and Mr. Albert Loeb were groomsmen. William Owens, Jr., was ringbearer and Mr. John O'Donnelly played the wedding music.

The bride entered the church with her father, Mr. Ransome H. Comer. She wore a becoming traveling suit of blue cloth trimmed in moleskin, and a hat of blue satin with crown of silver lace. Her flowers were a shower of bride roses and valley lilies. The bridesmaids wore gowns of peacock blue taffeta and hats of gold lace. They carried shower bouquets of Killarney roses and valley lilies. The little ringbearer wore a black velvet suit with lace collar and cuffs and carried the ring on a white satin pillow.

Mrs. Comer, the bride's mother, wore black crepe de chine trimmed in jet, and a black tulle hat.

Mr. and Mrs. Thomason left for a wedding trip to New Orleans and will be at home in Atlanta after March 1.

Bridge Luncheon.

Mrs. Leroy Giddings, of Appleton, Wis., was the honor guest at a delightful bridge luncheon yesterday given by Mrs. Robert Ridley, Jr., at her home near Decatur. The prizes at bridge were cut glass rose vases and the honor guest was given a Dresden box. The guests were seated in the dining room for luncheon, the table having as its centerpiece a pretty arrangement of poinsettia and narcissi. Other pretty details were in red and white. There were ten guests.

Tea-Dance at Driving Club.

Among those entertaining parties at the tea-dance at the Driving club this afternoon will be Mrs. John Charles Wheatley, who entertains in honor of Miss Agnes Gray, a debutante. Mrs. Charles P. King's party will compliment Mrs. Leroy Giddings, of Appleton, Wis., the guest of Mrs. J. W. Pearse. Mrs. J. J. Spalding entertains for Miss Anne McEvoy, of Baltimore, the guest of Mrs. Brutus Clay. Mrs. Reuben Arnold has a small party in honor of Mrs. Howell Peeples, the guest of Mrs. J. Carroll Payne. Mr. Cator Woolford entertains for Miss Josephine Mobley's guest, Miss Anita Rivers, of New York.

Mrs. Scott Hudson will have a small party for her guest, Mrs. George Gardner, of Washington, D. C. Mrs. Bun Wylie will entertain for Mrs. Frank Wilson, of Richmond, Va.

Others having guests will be Mrs. Harry English, Mrs. Robert C. Alston, Mrs. Arthur Clarke, Miss May Bancker, Mrs. Reuben Arnold, Mr. V. A. Batchelor, Mrs. H. M. Atkinson, Mrs. John M. Slaton, Mrs. Gus T. Dodd, Mrs. T. A. Hammond.

For Visitors.

Mrs. John Raine will entertain informally at luncheon today at the Capital City club in compliment to Mrs. George Gardner, of Washington, D. C., the guest of Mrs. Scott Hudson, and for Mrs. Leroy Giddings, of Appleton, Wis., who is visiting her sister, Mrs. J. W. Pearce.

Mrs. Sanders Entertains.

Mrs. L. B. Sanders was hostess Wednesday morning for the Modern Topics club at her home on North Boulevard. Mrs. W. P. Anderson read the paper for the day, after which a dainty salad course was serve. Mrs. A. F. O'Kelly, of College Park, assisted Mrs. Sanders in the entertainment of her guests. The next meeting will be with Mrs. E. S. Moorer on Gordon street.

Wedding Anniversary.

Rev. and Mrs. Clement C. Cary will quietly celebrate today, in their apartment on Highland avenue, the forty-fifth anniversary of their marriage.

Turkey Dinner.

The ladies of All Saints' church will serve a turkey dinner today from 12 to 3 o'clock at the Aragon hotel. An appetizing menu will be prepared, consisting of turkey, cranberry sauce, sweet potatoes, peas, rice, hot rolls and coffee, with ice cream and homemade cake for dessert.

The waitresses will be the members of some of the committees of the church, and the patronage of the public is asked.

The dinner will be 50 cents a plate.

To Mrs. Wilson.

Mr. and Mrs. Robert C. Alston will entertain at the tea-dance this afternoon at the Driving club in compliment to Mrs. W. L. Wilson, of Savannah, the guest of Mrs. Hugh Willet.

In the party will be also Mr. and Mrs. R. A. Smythe, Mr. and Mrs. George Howard, Mr. and Mrs. Thornton Marye, Mrs. Z. I. Fitzpatrick, Mr. and Mrs. Clark Howell.

To Mrs. Lee Smith.

Mrs. Forrest Adair will entertain twelve ladies at luncheon today at Druid Hills club, inviting twelve ladies to meet Mrs. Lee Smith, of Pittsburg, wife of the grand master, Knights Templars of America.

For Mrs. Murphy.

Mrs. Clyde King will entertain at luncheon today at Druid Hills Golf club in compliment to Mrs. Harry Murphy, of New York, who is spending some time in the city. There will be ten guests.

Mrs. Foreman to Entertain.

Mrs. Robert Foreman will entertain the Order of Old-Fashioned Women at luncheon today at her home on Peachtree street.

Address by Miss Parrish.

Miss Celeste Parrish will be the speaker at the meeting of the Parent-Teacher association of the North Avenue Presbyterian school this afternoon at the school, 527 Peachtree street.

Her subject will be "Changes in Educational Thought and Practice," and her treatment of it may be expected to provide an event of pronounced value and interest.

Play in East Point.

Miss Marguerite White will put on the play, "Three Hats," Friday evening at 8 o'clock in the East Point city hall, under the auspices of the East Point Woman's club. Admission, 25 and 45 cents. Reserved seats, 35 cents.

Buffet Luncheon.

Mrs. Robert L. Foreman's luncheon yesterday was the social event of interest among the debutante set, when twenty-five young women were assembled to meet Miss Dorothy Arkwright.

Palms and flowering plants lent their air of festivity to the reception rooms, and in the dining room there was happy anticipation of spring in many colored flowers.

The table centerpiece was a silver basket filled with flowers of many hues, yellow roses the basis of a pretty scheme, and pansies in all their variety ornamenting the basket handle, which was tied with yellow tulle. The silver candlesticks had crystal shades, and silver compotes were filled with yellow candies.

The occasion was one of elegant appointment and enjoyment.

Mrs. Foreman wore a graceful gown of white Georgette crepe combined with taffeta.

Miss Arkwright was a charming figure in white chiffon and taffeta with a rose colored tulle hat trimmed with French flowers and bowknots of blue ribbon.

Mrs. Arkwright, receiving with them, wore blue Georgette crepe and taffeta, with a blue maline hat trimmed with French flowers.

Pretty out-of-town guests were Miss Anita Rivers, of New York, the guest of Miss Josephine Mobley, and Miss Helen Barnes, of Macon, the guest of Mrs. John M. Slaton.

Miss Rivers wore a smart red cloth suit trimmed with blue fox fur and a red straw hat embroidered in wool flowers. Miss Mobley was gowned in blue velvet, and her black hat was trimmed with silver. Miss Barnes wore a black velvet costume with red fox furs.

Miss Traylor's Guests.

Miss Margaret Traylor's luncheon Saturday in compliment to Miss Elisabeth Boyd and Miss Isoline Campbell's guest, Miss Harriet Smith, of Memphis, will assemble the following young ladies to meet them:

Miss Campbell, Misses Dorothy Arkwright, Katherine Bunn of Cedartown, Virginia Lipscomb, Margaret Grant, Marian Atchison, Agnes Gray, Helen Barnes of Macon, Margaret Hawkins.

Hosts for Leap Year Ball.

Among the hosts for the Leap Year ball Friday evening at the Piedmont Driving club are:

Mrs. William Tilt, Mrs. Jack Summerall, Mrs. Robert Alston, Mrs. Edward Peters, Mrs. Joseph Raine, Mrs. Edward Van Winkle, Mrs. Evelyn Harris, Mrs. Cyrus Strickler, Mrs. W. F. Spalding, Mrs. C. C. Hatcher, Mrs. James T. Williams, Mrs. Robert Adger Smythe, Mrs. Dudley Cowles, Mrs. Harvey Johnson, Mrs. H. M. Atkinson, Mrs. John S. Cohen, Mrs. Motte Fitzsimmons, Mrs. C. E. Sciple, Mrs. K. R. Armstrong, Miss Frances Connally, Mrs. W. E. Hawkins, Miss Leon Ladson, Mrs. M. G. Phelan, Mrs. C. R. Achison, Miss McDaniel, Mrs. Gus T. Dodd, Miss Mignon McCarty, Mrs. John Grant, Miss Marion Goldsmith, Mrs. W. C. Hall, Mrs. W. A. Speer, Mrs. R. E. Dallis, Mrs. Dan C. Harris, Mrs. Robert L. Davis, Mrs. Thomas Hinman, Mrs. Forrest Adair, Mrs. U. S. Atkinson, Mrs. Willis Westmoreland, Miss Gladys Dunson, Mrs. J. F. Meador, Miss Isolene Campbell, Miss Isobel Robinson.

The decorations will be unique and beautiful and the supper to be served at 11 o'clock will be an elegant repast. There will be handsome prizes drawn for by the gentlemen who arrive at the hour the ball begins, 9 o'clock, and the lean year rules will govern the party. The ladies will escort the gentlemen. All invitations to dance will be extended by the ladies, and there will be a group of stags to insure the gentlemen having a markedly popular time.

Dancing Party.

Mr. and Mrs. O. F. Kauffman gave a dancing party at their home in West End on Saturday evening.

The guests were Mr. and Mrs. W. E. Hannum, Mr. and Mrs. Beefry A. Purtell, Mr. and Mrs. W. M. West, Mr. and Mrs. Frank Pierson, Mr. and Mrs. C. E. Pollard, Mr. and Mrs. John P. Haunson, Mr. and Mrs. Ira Kauffman, Mr. and Mrs. Raymond Williams, Mr. and Mrs. Lloyd Lipscomb.

Fidelis Class Entertained.

The Fidelis class of the Gordon Street Baptist church was entertained last Thursday evening by Misses Lyra and Ila Seymour at their home, 245 Sells avenue, in West End. Assisting in entertaining were Mrs. Seymour and Mrs. J. C. Ewing. The rooms were decorated with bowls of growing narcissi.

A number of interesting piano selections were given by Miss Margaret Kimbell, Dovie Grist and Elder. Solos were given by Messrs. Harold Medelin and Lamar Cochran.

Games were played. The prizes were awarded by the hostess to Miss Mildred Cochran and Mr. J. W. Dalhouse, after which refreshments were served.

Those present were Misses Alma Landers, Lilia Pace, Nellie Higgins, Nellie Satterfield, Marie Flemming, Dovie Grist, Ruth Grist, Mildred Cochran, Fannie Davenport, Neil, Wheeler, Mary Queen, Annie Hill, Lieta Hill, Frances Davis, Annie Lee Elder, Ollie Strange, Adlyn Donaldson, Leone Sims, Bessie Evans, Margaret Kimbell, Edna Seymour, Mr. and Mrs. J. O. Dalhouse, Mr. and Mrs. J. C. Ewing, Mr. and Mrs. J. W. Lightfoot, Mr. and Mrs. Miller, Rev. W. M. Sentell, Messrs. Byron Seymour, Frank Seymour, W. F. Hamby, Albert Vance, George Ewing, J. Martin, Dr. Syring, Fred Witherspoon, L. C. Houseworth, Lamar Cochran, Dr. Ayers, Harold Medelin, J. B. Cochran, Jeff Cochran, Mr. Camp, Osa Chafin, Claude Landers, Raymond Anderson, Mr. Truitt, Claude Sanders, Melton Riley.

Afternoon Musical.

The musical to be given under the auspices of the Aid Society of the First Christian church on Friday, January 28, at 3 o'clock, promises to be one of the most delightful affairs of this kind given this winter. Mrs. L. E. Rogers and Mrs. J. H. McKenzie have charge of the entertainment.

The following artists will participate: Mrs. Annie Bell Carroll, pianist; Mrs. David Webb, soprano; Mrs. John Cooper, contralto; Mrs. Gertrude Johnson, contralto; Mr. Frank Cundall, tenor; Miss Annie Hayes, reader; Mrs. Erwin Mueller, violinist; Mrs. L. E. Rogers, accompanist. Admission 25 cents.

To Mr. and Mrs. Colquitt.

Mr. and Mrs. Joseph Colquitt, of Washington City, will arrive on Saturday the 5th, to be the guests of Mrs. J. O. Mathewson, and a number of entertainments will be given in their honor.

Those already planned include a party at the dinner-dance at the Driving club Saturday, the 5th, to be given by Mr. Stanley Mathewson, and a dinner on Sunday the 6th, at which Mr. and Mrs. Preston Arkwright will entertain at Pine Bloom.

To Visitors.

Mr. William Dickey's dinner on Thursday evening at his home will be a compliment to Miss Anne Kilby, of Anniston, and Miss Nellie Phinizy, of Athens, the guests of Miss Louise Broyles.

The party will include Misses Broyles, Kilby, Phinizy, Marian Atchison, Mignon McCarty, Eunice Jackson, of Nashville; Messrs. Curry Moon, Ralph Ragan, George Feeray, Eugene Haynes, John Hardisty, Carl Ridley.

Miss Wyeth's Coming.

Miss Dorothy Wyeth, of Washington City, will arrive shortly to visit her aunts, Mrs. J. O. Mathewson and Mrs. John C. Hart, and she will be one of the visiting belles at the Valentine ball and 9 O'Clock German club dance.

Miss Wyeth is the daughter of an officer prominent in army life, and her mother was Miss Lucia Ora Horton, an Augusta belle. Many entertainments will be given in her honor.

Benefit Dance.

A benefit dance will be given at West End Dancing academy, corner Lee and Gordon streets, this evening, January 26. Mr. and Mrs. J. W. Masseling, Mr. and Mrs. Joseph Allen, Mr. and Mrs. Fred Young, Mr. and Mrs. T. J. Dealy, Mr. and Mrs. A. Steiner, chaperons. Admission, 25 cents.

Exhibition Dance At Segadlo's.

At the college the dansant Saturday afternoon, Miss Lillian Hartigan, of New York, will give an exhibition of the latest dances with Mr. Newton Thomas. Miss Hartigan has appeared at the Ches Maurice and the Astor House in New York, and at the principal hotels in other eastern cities. She has just arrived here from an engagement in Montgomery, Ala., at the Exchange hotel and the Beauvoir club. She will use special music which has just been received and which has not been heard in Atlanta. The Bracewell orchestra will play.

If any of the older set care to attend this dance Saturday afternoon special cards will be issued them by communicating with Miss Tinsley Harrison, Ivy 8734 or Miss Eleonore Raoul, Ivy 5632.

Many Box Parties.

Many boxes have been formed for the fiddlers' convention at the Auditorium Wednesday evening.

In Colonel and Mrs. Robert J. Lowry's box will be Judge and Mrs. William T. Newman and Captain James W. English.

Dr. and Mrs. E. L. Connally will have Mrs. Joseph M. Brown, Miss Sally Eugenia Brown and Mr. and Mrs. John Spalding.

Mr. and Mrs. Frank D. Holland will have Mr. and Mrs. James L. Dickey, Dr. and Mrs. G. Pope Huguley, Mrs. Grace Bayard and Sidney Blackmar.

Judge and Mrs. Colquitt Carter will have a box of six.

General and Mrs. Andrew J. West will have with them Mr. and Mrs. Frank West and Miss Clifford West.

Mr. and Mrs. Philip L'Engle will entertain Mrs. T. L. O'Connor, of Providence; Miss Alline Fielder, Eugene S. Kelly and George H. Bonnell.

Mr. and Mrs. John Hill will have Mr. and Mrs. John M. Slaton, their guest, Miss Helen Barnes, of Macon; Mrs. W. D. Grant, and Kenneth McRae.

In another box will be Miss Louise Van Dyke, of Chattanooga; Miss Sara Bell, Miss Marion Van Dyke, Cator Woolford, Winter Alfriend and James Parrott.

Colonel and Mrs. William Lawson Peel will have a box of four.

Mr. and Mrs. George Bonney will have Mrs. George M. Battey and Miss Adrienne Battey.

Fred J. Paxon will entertain Norman Hapgood, Mell R. Wilkinson, James B. Nevin, Ivan E. Allen and Walter G. Cooper, and Will W. Orr will have V. H. Kriegshaber, J. R. Smith and Harrison Jones.

In another party will be Miss Frances Connally, Miss Cora Brown, Miss Mary Robinson, Hal F. Hentz, George M. Battey, Jr., and Thomas W. Connally.

Others who have accepted and will have parties are Mr. and Mrs. W. G. Bryan, Mr. and Mrs. Clark Howell, Mr. and Mrs. James R. Gray, Mr. and Mrs. Roy Collier, Mr. and Mrs. Will Meador, Mr. and Mrs. Warner Martin, Judge and Mrs. Nash R. Broyles, Mr. and Mrs. Carroll Latimer, Lewis Gregg, Mr. and Mrs. Hilliard Spalding, Mr. and Mrs. Lowry Porter.

Entre Nous Club.

A very enjoyable event of the past week was the regular dance of the Entre Nous club on Friday evening.

PETRINO-RAWLS.

Savannah, Ga., January 25.—(Special.)—A very quiet wedding surrounded with much interest was that of Miss Anna Ruth Petrino, of Savannah, to Mr. Homer Allen Rawls, of Jacksonville, Fla., which took place at the home of the bride on East Bolton street, Monday at noon. Only the members of the two families were present.

While Miss Olive Gould played the wedding march the bride entered with her father, and was met at the improvised altar in the front parlor by the groom, and the ceremony was performed by Rev. John Durham Wing, of Christ Episcopal church. Immediately after the ceremony Mrs. J. Warnock Ingram sang.

The house was attractively decorated in smilax and white and pink roses and palms.

The bride was gowned in a becoming suit of midnight blue serge and taffeta, embroidered in gold. Her hat was of blue straw and maline, with a pink rose, and her corsage bouquet was of orchids and lilies of the valley.

Immediately after the ceremony Mr. and Mrs. Rawls left for Orlando, Miami and Havana, and after their return will reside in Jacksonville, Fla.

Shakespearean Pageant Assured by Drama League

At an open meeting yesterday afternoon of the Atlanta branch of the Drama League of America over five hundred dollars was subscribed to the guarantee fund for the Shakespearean pageant in May.

The meeting was presided over by Mrs. W. C. Jarnagin, president of the league, and she explained the message of the Shakespearean pageant, its bringing of the drama to the people and its expression of the democracy of art. She described the success of pageants in other cities and the beauty of the one held in Chicago. Representatives of many civic organizations spoke, indorsing the movement, among the speakers being Dr. Memminger, Mrs. Samuel Lumpkin, Mrs. Edward T. Ware, Mrs. Spencer Atkinson, Mrs. McGovern.

The guarantee fund was opened with a subscription of $100 from the Drama league. Subscribers then brought the amount to $500.

Among the subscribers were:

Mrs. G. W. Forrester, Mrs. W. H. Hillyer, Mrs. W. E. Beckham, Mrs. E. A. Jones, Mrs. Claude Frederick, Mrs. Charles Goodwin, Mrs. John Oliver, Mrs. W. C. Jarnagin, Miss Carolyn Cobb, Mrs. E. T. Ware, Mrs. Charles Bensen, Mrs. Frederick Hodgson, Mrs. H. L. Stearns, Mrs. Henrietta Block, Miss Maxie Vaughn, Mrs. Jack Theusen, Mrs. Calyin Shelverton, Miss Orris, Miss Nutting, Mrs. Dudley Cowles, Miss Jekel, Miss Van Dyke, Mrs. Colcord, Mrs. T. H. Smulyn, Mrs. I. Shoene, Mrs. Hugh Banckep, Mrs. J. H. White, Mrs. T. M. Marsh, Mrs. F. O. Stone, Mrs. Ulric Atkinson, Mrs. J. C. Hurt, Mrs. T. Huger Elliott, Mrs. Frank Stanton, Mrs. T. W. Jackson, Mrs. W. C. McGill.

Mrs. Jarnagin will appoint within the next few days committees to act for the immediate preparation for the dansant.

MONEY IS BEING RAISED FOR CHURCH ORPHANAGE

Georgia Presbyterians Desire to Take Advantage of Bequest.

Rev. Dr. I. S. McElroy, of Columbus, Ga., who has been named by the Presbyterian Synod of Georgia to raise an additional $10,000 to go with the gift of the late Mrs. Sarah A. Turner, of Jefferson, Ga., to establish an orphanage near Athens, is now busy raising this money, according to information received last night.

Mrs. Turner died July 1, 1914. Her will conditionally leaves $10,000 to the Presbyterian Synod, the condition being that a like amount is raised by the synod within two years after her death. The will further provides that should the Synod of Georgia fail to meet the conditions the bequest is to go to the Thornwell Orphanage of Clinton, S. C., which institution is under the joint control of the three synods of Georgia, Florida and South Carolina.

While recognizing the excellence of the Thornwell Orphanage, there are hundreds of Presbyterians in Georgia who think that the Georgia Synod should have an orphanage located in this state. Mrs. Turner's bequest now affords an excellent opportunity for one to be provided.

At the last meeting of the Georgia Synod this matter was placed in the hands of a commission, of which Dr. McElroy is chairman. Contributions are being received by Dr. McElroy in Columbus, and in case the $10,000 is in sight by July 1, 1916, the commission will call a special meeting of the synod to act on the matter.

Ex-Premier Theotokis Dead.

London, January 25.—G. N. Theotokis, several times premier of Greece and subsequently minister of instruction and minister of national economy, died today, according to an Exchange Telegraph dispatch from Athens.

Fortify the System Against Grip.

To remove the cause of Colds, Grip and Influenza take LAXATIVE BROMO QUININE. It destroys germs, acts as a Tonic and Laxative and keeps the system in condition to throw off these attacks. There is only one "BROMO QUININE." E. W. GROVE'S signature on box. 25c.

INTERESTING MEETING AT TENTH ST. SCHOOL

Prof. Wardlaw Addresses the Parent-Teacher Association. Program by Children.

What a Parent-Teacher association can do toward bringing teachers and parents together was clearly and forcibly presented at the Tenth street school when Professor J. C. Wardlaw, assistant superintendent of the city schools, addressed the meeting of the association yesterday afternoon. The children took a hand at entertaining their parents and teachers by rendering a delightful program of songs, short plays and recitations.

The only thing that marred the meeting was the cold-storage qualities of the auditorium. The place was so cold that one of the classrooms had to be used. Because of the lack of just a few dollars the city has failed to properly heat the [illegible], which is one of the finest in the city.

Still, the address of Professor Wardlaw and the entertainment by the little folks was a success, despite the fact that it had to take place in a chilly room.

Wardlaw's Talk.

Professor Wardlaw spoke on the good results which have been obtained by the Parent-Teachers' associations that nearly all the schools have organized. He said that the bringing of the home and the school in closer touch was giving modern education an uplift which was of incalculable advantage to the child.

"The advantages are reciprocal," he said, "for it not only helps to better educate the children in school, but gives them a better home life."

He dwelt upon the great benefits to be deirved from the parents having more confidence in the teachers and instilling that confidence into the minds of the children. He gave a list of topics which he said could be taken up with advantage at the meetings of all the Parent-Teacher associations, such as hygiene, the spending of money, the reading of books, the seeing of moving pictures, the beautifying of playgrounds and the study of the needs of the children.

"Do not fail to give the children at school full credit for home work," he said. "The teacher should know what the child does at home, as well as the parent should know what the child does in school."

The address was heard with great attention by the two hundred parents and teachers present.

Children's Entertainment.

The children's entertainment consisted of the following program:

"Little Mothers," with their dollies, from first grade B, who sang in concert. They were: Patricia Sanders, Dorothy DeLeon, Florence Fine, Virginia Crusselle, Margaret Ogden, Mary Broughton, Catherine Holliday and Virginia Turman.

Dialogue by Helen Jackson and Roby Robinson from first grade A.

Recitations by Marcelle Robinson, Maxine Hiles and Frances Wells from sixth grade B, and Grace Powell and Elizabeth Smith, from fourth grade A.

The following children from the fourth, fifth, sixth, seventh and second grade A rendered fine selections: Julian Howell, Dick McKinstry, Frank Smith, Henry Johnson, John Stocker, Alice McDonald, Park McGinty, Marian Hall, Sarah Fisher, Anna Etheridge, Marian Boehm, Florence Hewlett, Alice Gayle, Griffith Edwards, John Porter and John Arden.

Mrs. R. M. Walker, president of the association, thanked the children and Professor Wardlaw for their part in the entertainment, and Miss Ellie Dunlap, principal of the school, thanked the parents for being present.

Altogether the entertainment was a very enjoyable affair, according to the verdict of all present.

ALMOST FAINTED WHILE STANDING

And Suffered Dreadfully From Headache, Backache and Dizziness—Says Now That Women Are Foolish to Suffer, and Tells Why.

New Augusta, Miss.—In relating her experience, Miss Irene H. Craft, of this town, says: "I have been troubled for a right smart while with female weakness. I was irregular . . . and was down in bed about all the time. I had chills and fever with these troubles for at least a year, and a great deal of dizziness, headache and backache.

"When I was sick at each month, I had to stay in bed all the time, because my back would ache and my head would swim so that I would almost faint if I stood on my feet.

"I endured this for about three years. Finally I began to doctor with a doctor. He did not help me much. Then he recommended Cardui, and I began to take it. I took about one bottle and felt much better. I have taken a whole lot now, and feel just all right. I have no backache, headache or dizziness now.

"I think women are foolish to suffer when they can take so helpful a remedy as Cardui, and I surely praise it to every one."

If you suffer from any of the ailments so common to women, why not give Cardui a trial?

Such earnest statements as the above speak for themselves, and we receive thousands of similar ones every year.

Your druggist sells Cardui. Get a bottle today. Full directions in every package.

FOUR WEEKS IN HOSPITAL

Mrs. Brown Finally Restored to Health by Lydia E. Pinkham's Vegetable Compound.

Cleveland, Ohio.—"For years I suffered so sometimes it seemed as though I could not stand it any longer. It was all in my lower organs. At times I could hardly walk, for if I stepped on a little stone I would almost faint. One day I did faint and my husband was sent for and the doctor came. I was taken to the hospital and stayed four weeks but when I came home I would faint just the same and had the same pains.

A friend who is a nurse said for me to try Lydia E. Pinkham's Vegetable Compound. I began taking it that very day for I was suffering a great deal. It has already done me more good than the hospital. To anyone who is suffering as I was my advice is to stop in the first drug-store and get a bottle of Lydia E. Pinkham's Vegetable Compound before you go home."—Mrs. W. C. BROWN, 1109 Auburn Avenue, Cleveland, Ohio.

Why not take Mrs. Brown's advice?

Write for free and helpful advice to Lydia E. Pinkham Medicine Co. (confidential), Lynn, Mass.

Special Prices on

Course Services

For Dinners---Teas---Luncheons

Service Plates, Luncheon Plates, Salad Plates, Dessert Plates. Bouillon Cups and Saucers. After Dinner Cups and Saucers. Newest and standard patterns from all the leading French and English factories.

Plates $3 to $100 Per Dozen

Cups and Saucers $3 to $40 Per Dozen

Dobbs & Wey Company

57 North Pryor . Near Equitable Building

5

5

$1.00 Credit on $5.00

THIS AD IS WORTH $1.00 TO YOU ON $5 WORTH OF DENTAL WORK

Do not present ad till work is finished and you will see we do not raise prices to cover this offer.

Gold or White Crowns $4—Set of Teeth $5

NEW YORK DENTAL OFFICES

28½ Peachtree Street, Corner Marietta, Over Elkin's.

M. RICH & BROS. CO.

The January Sale of

SILKS

Provides New Silks for Spring at Savings of ⅓ to ½!

MONTHS ago we felt the market tightening up: we were certain that silk prices would go much higher. So we backed our judgment by buying more than double the quantity of Spring silks we had been in the habit of purchasing. Now we are in position to furnish silks to the women of Atlanta—FASHIONABLE SPRING SILKS—at 1-3 to ½ less than silks can be sold for on the basis of today's wholesale prices!

Some of the most noteworthy offerings in our January Silk Sale are—

FANCY TAFFETA, in a variety of awning striped and checked patterns. $1.50 and $2 qualities; yard **95c**

CREPE DE CHINE, 42 inches wide, in all the liked colors. All silk. $1.75 and $2 grades; yard **$1.29**

Flesh Crepe de Chine
42 Inches Wide; $1.50 Grade
98c Yard

A new shipment: women have been asking for crepe de chine of this quality—they want it for underwear. In flesh, white and colors.

GROS DE LONDRE TAFFETA — Many colors; no black. Width is 36 inches. Our $2 quality going for, yard . . . **$1.19**

SILK SHIRTINGS in variously arranged stripe patterns. 30 and 32 inches wide. $1 and $1.25 grades **89c**

These are just a few "Samples," as it were. In addition, we offer a splendid collection of imported chiffon taffetas in all colors; washable Spring corduroys; striped and plain pussy willow taffetas; satin striped taffetas—in fact, almost every fashionable Spring silk you can name at 1-3 to ½ less than prevailing retail prices.

SHINOLA

BLACK—TAN—WHITE

Convenient Quick Easy

ANY OLD CLOTH

Applying SHINOLA Polishing SHINOLA

If it's soft and dry—with a box of SHINOLA—and you have a shoe shining outfit that can't be beaten for efficiency. Of course the

SHINOLA HOME SET IS MORE CONVENIENT

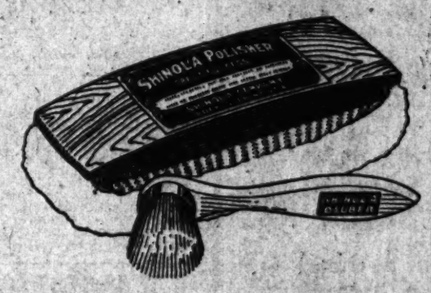

The SHINOLA Dauber applies SHINOLA properly and the Lamb's Wool Polisher brings the brilliant shine.

Because SHINOLA is wax and oils it is good for leather, does not spatter or spill, sheds moisture and will not come off on garments in wet weather.

Try SHINOLA on handbag or automobile.

AMERICA'S HOME SHOE POLISH

Who is a "Go-Fan?"

A "Go-Fan" is anybody who goes.

"Go-Fans" go afternoons and night—

They dance; they auto; they visit the movies and theaters; they go to receptions and teas; they play cards; they are at clubs. They spend their afternoons and nights seeking amusement—

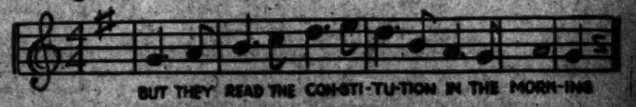

BUT THEY READ THE CON-STI-TU-TION IN THE MORN-ING

DR. GUTHRIE TO DELIVER FAMOUS LECTURE HERE

Widely-Known Speaker Comes Under Auspices of the Atlanta Players' Club.

Dr. William Norman Guthrie, rector of St. Mark's church, New York City, a celebrated teacher of the drama and its meaning, who has frequently lectured in Atlanta, will deliver his famous lecture, "Uncle Sam and the Old World Conquerors" here Tuesday evening, February 1. Dr. Guthrie will be the guest of Mr. and Mrs. Samuel Weyman during his visit to the city, and is expected to arrive Monday evening or Tuesday morning.

Promoters of the occasion of the lecture are Mr. and Mrs. Weyman, Dr. and Mrs. C. B. Wilmer, Dr. and Mrs. Memminger, Mr. and Mrs. Linton Hopkins, Mr. Thomas Egleston, Mr. and Mrs. Frank Callaway, Mr. and Mrs. Samuel Evins, Mr. and Mrs. Robert Alston, Mr. and Mrs. Ottley, Mr. and Mrs. Clark Howell, Mr. and Mrs. John Marshall Slaton, Mrs. Isaac Boyd, Mr. and Mrs. Robert Foreman, Mr. and Mrs. Hugh Willet and others. The tickets will be $1 each. They can be secured at the Cole Book company and at the door Tuesday evening.

The lecture, which Dr. Guthrie has delivered to representative audiences in the east, is said to sum up some results of the eminent lecturer's study of the foreign peoples as he sees them in his congregation in the old St. Mark's church, New York, and their relation to American citizenship.

Upon the theme of immigration Dr. Guthrie touched emphatically in his last course of lectures in Atlanta. He seeks to show that we do not make the best of the good foreign material that comes to us, and that we should reach for the old ideals they might bring to us, rather than divest them of what their ideals are, before we can make ours clear to them, or blend theirs with ours.

The proposed lecture here doubtless deals with some part of the immigration problem, and in the handling Dr. Guthrie will impart to it that broad knowledge of the peoples of all nations, and that scholarship which are among his many qualities as a distinguished clergyman and lecturer.

Dr. Guthrie was the first one to urge upon Atlanta people the study of the drama, by organizing a branch of the Drama League of America. His first lecture here was under the auspices of the Atlanta Players' club. Through his interest, M. Benedict Papot delivered his group of lectures here, and subsequently both gentlemen delivered lectures here, always under brilliant auspices. Dr. Guthrie's last lecture course of lectures here was under the auspices of the Atlanta branch of the Drama league.

BEAUTIFUL HAIR, THICK, WAVY, FREE FROM DANDRUFF

Draw a moist cloth through hair and double its beauty at once.

Save your hair! Dandruff disappears and hair stops coming out.

Immediate?—Yes! Certain?—that's the joy of it. Your hair becomes light, wavy, fluffy, abundant and appears as soft, lustrous and beautiful as a young girl's after an application of Danderine. Also try this—moisten a cloth with a little Danderine and carefully draw it through your hair, taking one small strand at a time. This will cleanse the hair of dust, dirt or excessive oil, and in just a few moments you have doubled the beauty of your hair. A delightful surprise awaits those whose hair has been neglected or is scraggy, faded, dry, brittle or thin. Besides beautifying the hair, Danderine dissolves every particle of dandruff; cleanses, purifies and invigorates the scalp, forever stopping itching and falling hair, but what will please you most will be after a few weeks' use, when you see new hair—fine and downy at first—yes—but really new hair growing all over the scalp.

Danderine is to the hair what fresh showers of rain and sunshine are to vegetation. It goes right to the roots, invigorates and strengthens them. Its exhilarating, stimulating and life-producing properties cause the hair to grow long, strong and beautiful.

You can surely have pretty, charming, lustrous hair, and lots of it, if you will just get a 25-cent bottle of Knowlton's Danderine from any drug store or toilet counter and try it as directed.

"How I Succeeded Socially"

The interesting experience of a real woman. Intensely human. Cloth $1.00, boards 30c (coin).

AUTHOR,
Box 805, Birmingham, Ala.

AVOID ALL MEAT IF KIDNEYS AND BLADDER BOTHER

Uric Acid in meat excites Kidneys and irritates the Bladder.

Take Salts at first sign of Bladder weakness or Kidney-Backache.

Kidney and Bladder weakness result from uric acid, says a noted authority. The kidneys filter this acid from the blood and pass it on to the bladder, where it often remains to irritate and inflame, causing a burning, scalding sensation, or setting up an irritation at the neck of the bladder, obliging you to seek relief two or three times during the night. The sufferer is in constant dread, the water passes sometimes with a scalding sensation and is very profuse; again there is difficulty in avoiding it.

Bladder weakness, most folks call it, because they can't control urination. While it is extremely annoying and sometimes very painful, this is really one of the most simple ailments to overcome. Get about four ounces of Jad Salts from your pharmacist and take a tablespoonful in a glass of water before breakfast, continue this for two or three days. This will neutralize the acids in the urine so it no longer is a source of irritation to the bladder and urinary organs which then act normally again.

Jad Salts is inexpensive, harmless, and is made from the acid of grapes and lemon juice, combined with lithia, and is used by thousands of folks who are subject to urinary disorders caused by uric acid irritation. Jad Salts is splendid for kidneys and causes no bad effects whatever.

Here you have a pleasant, effervescent lithia-water drink which quickly relieves bladder trouble.

MEETINGS

The regular meeting of the Inman Park Parent-Teacher association will be held Thursday afternoon at 3 o'clock. All interested are cordially invited to be present.

SOCIAL ITEMS

Mr. and Mrs. H. E. Harman and Mr. and Mrs. H. E. Harman, Jr., have returned from a houseboat cruise in Florida waters.

***

Miss Helen Barnes, of Macon, the guest of Mrs. John M. Slaton, has postponed her return home until Monday.

***

Mr. and Mrs. Henry Peeples, of Rome, Ga., have begun housekeeping this week.

***

Mrs. Winship Nunnally is the guest of her parents, Mr. and Mrs. H. L. McKee, for a few days during Mr. Nunnally's absence on a hunting trip.

***

Mr. and Mrs. Robert F. Maddox leave today for a few days' trip to Philadelphia.

***

The Georgia Society of Colonial Dames will be called together Friday to meet Mrs. W. L. Wilson, of Savannah, the guest of Mrs. Hugh Willet.let.

***

Mr. Frank Inman is in New York.

***

Dr. Willis Westmoreland is in Florida on a fishing trip.

***

Mrs. R. A. Green entertained eight guests at luncheon yesterday in her apartment at the Babsage.

***

Mr. and Mrs. Walter Rich are in New York.

***

Mrs. W. J. Davis and Miss Lucy Davis motored yesterday to their plantation near Blakely to spend several weeks.

***

Miss Frances Godfrey, of Covington, is the guest of her aunt, Mrs. W. T. Elder.

***

Miss Nancy Hill Hopkins entertained at a spend-the-day party yesterday at her home on North Boulevard for Miss Martina Burke, of Macon, the guest of Miss Nell Prince.

***

Mrs. Fred Hodgson will entertain informally at tea Thursday afternoon for her mother, Mrs. J. Sloat Fassett, of Elmira, N. Y.

***

Miss Mary Rice will entertain at the dinner-dance at the Piedmont Driving club Saturday evening in compliment to Miss Gladys Riggs, of Chattanooga.

***

Miss Dorothy Arkwright's luncheon Thursday will be a pretty compliment to Miss Kilby, of Anniston; Miss Rivers, of New York, and Miss Smith, of Memphis.

***

Mrs. C. K. Ayer and little daughter, Sarah Virginia, accompanied by Mrs. B. S. Barker, of Gainesville, and Miss Ione Price, of Flippin, Ga., will motor this week to Florida for a camping and fishing trip.

***

Miss Nellie Phinizy, of Athens, arrives Thursday to spend a week with Miss Louise Broyles.

***

Mr. and Mrs. A. G. Hollingsworth announce the birth of a daughter at their home, 115 East avenue, January 17.

***

Mrs. Cornelius Garrett, of Augusta, is the guest of her sister, Mrs. Stuart Stringfellow.

***

Miss Louise Van Dyke, of Chattanooga, who is the charming guest of Miss Sarah Bell, is being extended many pretty courtesies.

***

Mr. and Mrs. J. B. Richards, Jr., announce the birth of a son at their home in Decatur.

BISHOP C. K. NELSON INDORSES CONVENTION

Denies Report That He Opposes Laymen's Missionary Campaign.

Bishop C. K. Nelson vigorously denies the rumor to the effect that he does not favor the Laymen's National Missionary convention, which is to meet in Atlanta February 2. He declared yesterday that he heartily favors the campaign. His statement follows:

"We must all feel it to be a pity that we cannot get our good thoughts and desires into circulation as easily as the wrong things we say or do, of which there always seems to be a reporter on hand, not paid by one of our dailies, but doing these little kindnesses out of extreme charity. Apropos of what? Why, that I have just learned that I am reported as being opposed to the laymen's campaign, which amazes me.

"This enables me to say how and when. Taking the first opportunity I waited on the executive secretary, Mr. Morton was among the first to register, and pledged my best efforts for the success of the campaign. My next step was to speak or write to every one of my clergy urging them to announce the campaign in their churches, and urge the attendance of as many men as possible for the information and inspiration to be had in these meetings, and asking that at least 500 of our churchmen register and go on many occasions.

Ready Compliance.

"I do not doubt that I shall have a ready compliance, for I know that many are enthusiastic about this campaign, as ought to be every Christian man in the city of Atlanta and all over the state of Georgia.

"There may have been larger gatherings, but there never has been a bigger proportion introduced to Atlanta than this present campaign, lasting from February 2 to 6, at numerous hours, and offering the sober and permanent convictions of some of the best and greatest men in this country. I am honored by being assigned a place on the program, and so is one of my clergy, Rev. Robert W. Patton, because we are convinced that no such united force of elevated and ennobling effort has ever before appeared among us.

"It is simply impossible for any sane and conscientious man not to become interested, enthusiastic and to bring away from these splendid presentations of truth and duty—convictions which will last for a lifetime.

"In illustration, I have not, and I know many others who have never, gotten over the impression made upon me during May 3 to 6, 1910, nearly six years ago in Chicago.

"The effect produced in Cincinnati recently was simply stupendous; and the same is true in a number of places where this campaign has been launched this year.

"The thoughtful, sincere and religious men of Atlanta, who ought to attend these conferences and listen to the able and stirring addresses in the meetings, should run up into the thousands. If they will bring themselves to estimate the abundant testimony to the value to all the churches and to the individual men of this occasion soon to be presented the Auditorium will not be large enough to hold the crowds which would come to learn in the most direct and convincing form what is the basis, the reason, the plan, the purpose and the assured success of evangelizing efforts, for which many labor, sacrifice and die daily.

"To see several thousand men come at their own expense from all over the country and spend the greater part of a week in hearing the plain lines of duty placed before them by experts whose time is valuable and whose experience is educating and enlightening is no common event. No sectarian or denominational note is ever struck. It is an evidence and realization of Christian unity seldom granted to us in days of division and dissension.

"It is the bond of a common purpose, and that the highest, among men who sink all minor differences which may exist and stand together for that which every man believes to be the greatest achievement in which he can share the giving of the gospel purely and sincerely to the whole world."

COLD STORAGE POULTRY CORNERED BY PACKERS

New York, January 26.—The New York department of food and markets today issued a statement claiming it had authentic information from Chicago that a combination of Chicago packers had "cornered" the cold storage poultry market by the purchase of 40,000,000 pounds of poultry.

The highest prices paid are said to have been 23 cents a pound for roasting chickens and 28 cents a pound for broilers.

DEVELOPMENTS ARE REVIEWED IN REPORTS

Annual Meeting of Georgia Railway and Power Company Held.

Reviews of the extensive developments of Tallulah Falls, in reports to the stockholders of the Georgia Railway and Power company at their annual meeting at the Electric and Gas building Tuesday at noon, featured the meeting. Reports from all other departments were most favorable.

Gross earnings were shown to be $166,473, while net earnings, due to a large reduction in expenses for the year, were much larger, being reported at $212,466.

More than 65,000,000 passengers were carried on the street cars in the city last year.

The stockholders re-elected all of last year's board of directors of the railway and power company. The board in turn re-elected H. M. Atkinson chairman of the board; P. S. Arkwright, president; G. W. Brine, vice president and general manager; W. H. Glenn, vice president, secretary and operating manager; I. S. Mitchell, Jr., treasurer; H. Flynn, auditor.

The directors are Forrest Adair, P. S. Arkwright, H. M. Atkinson, Asa G. Candler, Thomas Egleston, T. K. Glenn, Frank Hawkins, Lewis Lillie, of Philadelphia, Pa.; R. F. Maddox, Randal Morgan, of Philadelphia; John E. Murphy, F. J. Paxon, C. E. Smith, York, Pa.; J. J. Spalding and E. G. Stevenson, Detroit.

The stockholders of the Georgia Railway and Electric company met Tuesday morning and re-elected their directors, who, in turn, re-elected the following officers: Frank E. Block, president; T. K. Glenn, vice president, and W. H. Wright, secretary and treasurer.

A New York paper comments on the fact that no longer is the west the wild and woolly section of the country. That honor it now bestows on the mushroom eastern cities magically summoned into existence by manufacturers of war supplies.

FIRST IN ATLANTA AND THEN IN MACON

Pat McGuire, Stockman, Gives Interview Regarding Natural Vitalitas.

Mr. Pat McGuire, a well-known Atlanta live stock man, adds a paragraph to the volumes of Georgia Vitalitas stories, and it is of sufficient interest to print. Mr. McGuire lives in Atlanta, corner of Ashby and Ballwood avenue.

"About three months ago," states Mr. McGuire, "I purchased my first bottle of Vitalitas in Atlanta. I got wonderful results from it; my kidneys bothered me so bad until my sleep would be broken as many as twenty times in one night. For ten years I have been a sufferer with rheumatism, kidney and bladder disorders, at times past going. After taking the second bottle of Vitalitas, which I purchased in Macon, I found complete relief. I cannot say too much in praise of Vitalitas and if the suffering public could only realize what it has done for me I am sure you could not supply the demand."

The public is rapidly coming to realize what Vitalitas is doing for sufferers throughout the south—sufferers of chronic disorders of stomach, liver, kidneys, bowels and blood. It is the greatest natural medicine known to man. Vitalitas is free of alcohol and habit-forming drugs. It is a remarkable combination of mineral ingredients and forces blended within the earth. Marvelous cures are resulting from its use. It is all good.

For sale by Jacobs' Pharmacy, 23 Whitehall St., and all other druggists. —(adv.)

Queen Quality SHOE DEP'T

A Wonderful Array of New

White Boots

Price, $5.00

The Queen Quality factory has just sent us some new white boots, and they are truly marvelous for style, for fit, for wear. The style illustrated is made from white Arabian cloth, fast color eyelets, and leather French heels. Also with white ivory soles and covered Cuban heels.

White Canvas boots, button or lace, for $4.25.

M. Rich & Bros. Co.

Main Floor—Shoe Dept.

The way to a man's heart is through Princine Biscuit— *Says Miss Princine*

BAKE SOME BISCUIT, muffins or cake with PRINCINE today, using your favorite recipe and

Princine
PURE PHOSPHATE
Baking Powder

The result will be a revelation. You will wonder how you ever got along without PRINCINE—the baking powder that does its best work in the oven instead of wasting its strength in the mixing pan. The greatest baking discovery in fifty years—endorsed by Prof. Allyn, Mr. McCann, and Good Housekeeping Bureau of Pure Foods, Dr. Wiley, Director.

If you can't get PRINCINE at your grocer's, send me his name and address and I will send you free a sample cup for testing and my recipe for old Virginia biscuit; or send 15c. for ½ lb. or 30c. for 1 lb. cup.

Look for the Princine Shelf at your grocer's.

Miss Princine Richmond, Virginia

IT IS YOU

SHOES

J. K. ORR SHOE CO. RED SEAL SHOES ATLANTA

J. K. ORR SHOE CO.

Capitola Flour

Miss Dixie Self-Rising Flour

ATLANTA MILLING CO.

IT IS YOU—the buyer for the home—you who purchase the things to eat and wear—it is you whose attention we want. For some time we have been calling your attention to the advantage of buying from home manufacturers. We have told you about our goods—how they are made right here at home by home people—your neighbor, perhaps, an employee in one of our plants—our goods just as good—or a little better—and just as cheap, as those with a far-away label. Our statements have borne fruit. More and more inquiries are coming in to our offices wanting to know the names of the dealers who sell the trade-marked goods here shown. It shows the loyalty of home people for home products—it shows that you have realized that you are better off—that the community is better off—when your money is kept at home—turned right back into trade channels, where you can see it again. ***We Thank You for This Interest and This Increasing Patronage.***

KENNESAW BISCUIT

Frank E. Block Co.

ARAGON

Shirts, Pants, Overalls

A. M. Robinson Co.

NOW, MR. DEALER—It is time for you to wake up—some of you—who have been sending your money to far-away markets for things which you can better secure here at home. We offer you the advantage of fresher, better goods—of quicker delivery—of cheaper transportation—and, what's more to your advantage, of dealing with home people. We are helping in the work of building up this community, just like you are. Our employees are your customers. The more employees we can use, the more customers for you. And the people are calling for our home-made goods. Have you got 'em? If not, get busy. Help us to help you help the community in which you live and in which you do business. Drop us a line—or phone us. ***We Can Make It to Your Interest.***

STOVES

ATLANTA LINE STOVES & RANGES

RANGES

ATLANTA STOVE WORKS

CORNFIELD HAMS

WHITE PROVISION CO.

Patronize Home Industries

THE CONSTITUTION

Established 1868.
THE STANDARD SOUTHERN NEWSPAPER

Published Daily, Sunday, Tri-Weekly
CLARK HOWELL,
Editor and General Manager

Directors: Clark Howell, Roby Robinson, Albert Howell, Jr., E. R. Black, H. W. Grady.

Telephone Main 5000.

Entered at the postoffice at Atlanta as second-class mail matter.

POSTAGE RATES.
United States and Mexico.
10 to 12-page papers, 1c; 12 to 24-page papers, 2c; 24 to 36-page papers, 3c; 36 to 56-page papers, 5c.

ATLANTA, GA., January 26, 1916.

SUBSCRIPTION RATES.
By Mail in the United States and Mexico. (Payable invariably in advance.)

	1 mo.	6 mo.	12 mo.
Daily and Sunday	60c	$3.25	$6.00
Daily	50c	2.25	4.00
Sunday	....	1.25	2.00
Tri-Weekly	....	....	1.00

By Carrier.
In Atlanta, 55 cents per month or 12 cents per week. Outside of Atlanta, 60 cents per month or 14 cents per week.

J. R. HOLLIDAY, Constitution Building, sole Advertising Manager for all territory outside Atlanta.

The address of the Washington Bureau is No. 1727 S. Street, N. W., Mr. John Corrigan, Jr., staff correspondent, in charge.

THE CONSTITUTION is on sale in New York city by 2 p. m. the day after issue. It can be had: Hotaling's Newsstands, Broadway and Forty-second street (Times building corner), Thirty-eighth street and Broadway and Twenty-ninth street and Broadway.

The Constitution is not responsible for advance payments to out-of-town local carriers, dealers or agents.

THE WAR-STRICKEN JEWS.

At the Jewish Temple on Pryor street there will be held tonight a meeting which will determine the extent to which Atlanta will participate in the fund for the relief of Jewish citizens of eastern Europe who, with their families, have been crushed between the upper and the nether millstones of the European war.

This meeting has been called, not in the name of a race, a sect or a religion, but in the broad name of humanity.

Atlanta is asked to do what she can. New York has just given approximately $1,000,000. If Atlanta responded on the same basis, according to population, she would give approximately $35,000; but this figure has not been set. The sum asked here is $25,000, and if that is raised, it will be a contribution at once satisfactory and gratifying.

The movement to raise a fund of five million dollars or more, for the purpose of relieving conditions which have forced Jewish citizens in eastern Europe, all the way from Palestine to Poland, to the verge of hunger, and in many instances to starvation, is perhaps the most important relief problem the Jews of America have yet undertaken. They have time and again come to the assistance of their Gentile associates upon the same humanity basis.

The problem is one which should interest not alone the Jewish people of Atlanta, but all of those who have a sympathetic interest in great humanitarian projects.

Tonight's meeting at the Jewish Temple should be attended both by Jew and Gentile in large numbers. Atlanta has been asked for less than her real quota of the needed fund. She should give it and give it gladly and willingly.

Atlanta has never yet failed to do her part in great movements of this character, and she will not fail to do what is asked of her now.

HAMPERING THE PRESIDENT.

There has never been a time in the history of this country when any president, democrat or republican, has had bigger problems on his hands than those which now confront Mr. Wilson.

The nation's destiny is in President Wilson's hands. He could plunge us into war tomorrow, or he can maintain us in harmony and peace with the whole world.

He has already demonstrated his purpose. It is peaceful. He has carried it out with a remarkable diplomacy which has won national approval.

What President Wilson may do with regard to presenting the question of national preparedness is just as much a problem for his own solution as was the settlement of the Lusitania case. The burden is his regardless of the assistance he may have in reaching conclusions.

At least, let us who are deeply interested in democratic success this year, leave to the president himself the question as to where he should go in making this trip.

His burden is big enough now, and it is a serious question as to whether congress will lighten it. Party success or party failure rests on his shoulders.

Let us try to help rather than hamper him in the vital work he has ahead. The question with which he is dealing is in no sense a political one, but there is no quicker way to make it so than in the effort to have him make more speeches than he has proposed or spend more time away from Washington than he can afford.

The people of the United States, from one end to the other, will be duly apprised of what the president has to say on this important subject, and will have ample opportunity for full consideration and the formation of their own conclusions.

Let's accept it on that basis rather than try to hamper him by calling him out of his way.

WHO WILL SPEAK FIRST?

The Constitution has on several occasions invited the various candidates for governor of this state to speak out openly and aboveboard as to their views upon the question as to whether the farmers of Georgia ought to be compelled to pay anywhere from 10 to even 100 per cent interest on small loans, or whether the Georgia usury laws should be enforced.

There has been no response. We propose to offer them some encouragement. Appearing before the rules committee of the national house of representatives the other day, Comptroller of the Currency John Skelton Williams made this significant statement:

> "The safest loans a bank can make are loans to farmers. A man who is interested in a great many banks in Georgia was in my office a short time ago and admitted to me that their losses on loans to farmers amounted to a fraction of 1 per cent. It is the safest loan made."

This ought to help along with the matter a little bit. We have already had two announcements for governor, and at least one or two others are in prospect. Here is a real chance to do something substantial for the people of the state. We have had a great deal of talk in every campaign about doing something for the "dear people," but here is a case where something substantial can be accomplished if some big, broad man will take hold of it.

No Georgia politician need fear the sentiment of the public with regard to usury. Enforcement of almost any law depends upon public sentiment regarding it. Where the majority of the people are borrowers, there is unquestionably a demand for the enforcement of those laws which prohibit usurious interest.

In his statement with reference to Georgia banks, Comptroller Williams said that one of the national banks in this state with only $50,000 capital had loaned $611,000 at from 8 to 10 per cent; $15,000 at from 10 to 12 per cent; $148,000 at from 12 to 15 per cent, and $8,000 at from 15 to 24 per cent. Another Georgia bank, he said, had made loans of similar amounts on the same basis.

What the people of Georgia are concerned with is this: **The law on the Georgia statute books says the maximum rate of interest in this state shall be 8 per cent, and anything above that is usury.** The people of Georgia, farmers and all, are willing to pay that rate, but above that they ought not to be required to go, and it is directly contrary to the law to make them pay it.

Apologists for some of the country banks tell us they can not live upon this rate. It is just as reasonable to say that the liquor dealer can not live under the prohibition law. It is just as reasonable to say that the pickpocket can not live under the Georgia law against thievery.

Let us have done with all this poppycock about the country bank or any other bank not being able to live under the law. If they can not do it, they ought to go out of business.

If the state wants to approve extortionate interest charges and thinks that the country bank levying such charges is of greater importance to the people and community in which it exists than its own law which prohibits usurious interest, let it repeal the law against usury.

Let's either repeal the law altogether and open wide the doors, or set a limit and stick to it.

If we should ask any of the candidates for governor whether or not they were in favor of lynch law or mob rule, there could be no possible question as to their answer.

If we should ask any of the candidates for governor whether or not they were in favor of the enforcement of the prohibition laws enacted by the legislature, there would be no possible doubt as to their reply.

But what about the law against usury? It is just as much a law as the others. The national government has taken the matter in hand and will suppress usury so far as the national banks are concerned, but here is a matter in which it can not achieve results without the support of the states.

We are asking the federal government to help us in enforcing the prohibition laws. Shall we, or shall we not, aid the national government in enforcing the laws against usury?

It is for us to answer, and it is peculiarly appropriate that some Georgia candidate for governor at this particular and crucial moment should take the lead.

Isn't it time for the progresaive party to give Mr. Perkins a run for his money?

In England "cabinet" and "crisis" mean the same thing.

The kaiser, surrounded by doctors, escapes to the front.

Now that Prosperity is a good, all-round affair, it's something to bank on.

Carranza pleads for time, and if time is money, so much the better.

It's a wonder Carranza's bandit hunters don't surround Villa when he's having his picture taken.

JUST FROM GEORGIA

By Frank L. Stanton

The Good Times Way.

Good Times come an' take his stan'
Wid de hooray people in de Dixie Lan';
But he up an' tell 'um all erlong de line:
"Ef you'd keep me wid you you mus' rise an' shine!
Dey ain't no stayin' in de lowgroun'-place;
You mus' look de mawnin' in his shiny face;
You mus' swim de river, you mus' climb de hill,
An' de Good Times trumpet will be blowin' still!"

* * * * *

Some Homely Texts.

Don't try to run the country till you can steer yourself right on a straight road.

Some folks expect Charity to hustle through sleet and snow, then blame her for getting cold feet.

It's one thing to keep the saw in the log and another to keep the sawdust flying.

It's possible to be happy on a crust, but it's hard to persuade the world that it's the genuine brand of happiness.

* * * * *

Love and Fame.

This, on "Love and Fame," by O. J. Coffin, in his Charlotte Observer column:

"Were fame so close that I could reach,
But to grasp it I must loose your hand,
I'd scamper with you down the beach,
Leave fame to some more foolish man.

"Were wealth to be obtained by me
In such a manner that one tear
Would then uprise in your gray eyes,
I'd throw a brick at wealth, my dear!

"Were all the power of the earth
Mine if I'd cause one moment's pain
To your true heart, I'd accept dearth
And count my impotence pure gain.

"Had I the world and it pleased you not,
It's little I'd care for the same outfit.
I'd give the whole and win my goal
For just one smile in return for it!"

* * * * *

UNCLE JULES SAYS—

* * * * *

Wisdom's Words.

There's a little sermon in this paragraph from The Hartford City (Ind.) News:

"A wise parent says that much trouble arises because some fathers tie up the dog and let the children run loose. They should not be so solicitous about the dog. He will take care of himself, and besides it is not of record that he ever caused so much trouble."

* * * * *

The Clearing Sky.

High heart, my honey—
Sky is gettin' blue—
Soon be in the country
Where the dreams come true.
There the sweetest flowers
In the gardens bloom for you—
Soon be in the country
Where the dreams come true!

* * * * *

Last Hope Gone!

Here is a hopeless paragraph from The Weekly Bostonian:

"An Ohio newspaper says there will be no typographical errors in heaven. This disposes of printers and proofreaders at one fell sweep!"

* * * * *

The Wise Ones.

We pin our faith to prophecies
That ever prove of little worth.
The weather-wise can't run the skies,
And scarce ten acres of the earth!

* * * * *

Sure!

"Spring in January is delightful while it lasts," says The Albany Herald, "but it is well enough to keep a weather eye on it."

* * * * *

As Br'er Rabbit Sees It.

Br'er Rabbit laugh an' shake his sides—
He still is mighty cunnin.':
"W'en all de hunters shoots de guides,
No use in me a-runnin'!"

* * * * *

Heard on the Highway.

When folks who start to meet Trouble half-way fail to find it they whirl in and raise a brand of their own; afterwards they ask for a subscription to get a pair of crutches.

* * * * *

The Thoughtful Pioneer.

The lightning bug, as a pioneer,
Is brave and wise and kind:
He cleaves the dark without a fear
And throws a light behind.
—W. F. M.

* * * * *

The Right Way.

"We were fully prepared for Prosperity when it came," says The Adams Enterprise, "and, best of all, we didn't lose our heads when it hit us!"

* * * * *

The Retiring Clan.

Here is another "original" moonshine protest:

"A livin' chance for everyone
To exercise his powers:
Some make their money by the sun—
We use the moon in ours."

* * * * *

The World's Bright Side.

You is lucky ef you rickernizes de bright side w'en de worl' rolls 'roun' ter it, an' it's a wise man dat suns his soul in its light, an' then makes room fer somebody else ter share de blessin' er de brightness.

Calls Upon Candidates To Speak Out on Usury

Editor Constitution: Please allow me to commend you on your editorial position relative to the state banks charging too much interest. I hope you will say more along these lines hereafter.

I know several small banks that are charging usurious rates of interest. In some cases they charge more than 125 per cent. The farmer needs protection along these lines, and as you say, the candidates for governor will do well to let the people know where they stand in the regards of this matter.

J. B. KING,
Principal Louvale School.

Louvale, Ga., January 24, 1916.

A TALE OF TWO CITIES

(This is the eleventh of a series of articles prepared at the request and by the authority of the Joseph Habersham chapter, Daughters of the American Revolution.)

"At a meeting of the Joseph Habersham chapter, D. A. R., Saturday, January 15, 1916, the following resolution was offered by Mrs. P. H. Mell, and carried:

"Believing that anything we can do for our city is patriotic work of the highest order, and realising the broad scope and the great influence of the articles contributed to the papers by our distinguished honorary regent, Mrs. William Lawson Peel; therefore, be it

"Resolved, That we, in order to further emphasize and indorse her splendid efforts, organize within our chapter the City Beautiful club of the Habersham chapter, and that we unanimously elect as the president Mrs. William Lawson Peel."

So this is the City Beautiful club. Let everybody lend a hand.

Fredericksburg.

We all love the old town of Fredericksburg, Va., filled with historic memories from the very beginning of this country down through the civil war. About the year 1790 a Baptist preacher settled there, but the Episcopalians ducked him in the river, which so enraged him that he stood on the banks of the Rappahannock and hurled anathemas at the little town and vowed that for an hundred years it should stand still, without a sign of progress. It was much like the story of the sleeping princess in the fairy tale, for it was not until about the year 1890 that any sign of life or progress seemed to stir, and then some factories and other enterprises were begun. A workman on returning home, being asked what he thought of the people, said: "They are bang-up gentlemen—but way back."

And that is just what they were. About this time they bought a street sweeping machine. This was worked industriously for a whole year without results, when they wrote the man to come and take it away. He came. They had been running it backwards! Then it was that they realized their own shortcomings, and they employed an expert for $3,500 a year to run the town. They have a mayor and council who serve without remuneration, giving such time as is necessary, and they have a city of 5,000 inhabitants, well paved streets and sidewalks, houses all painted, lawns well kept, waste places beautified and a general air of prosperity.

Kalamazoo.

The heart of every lover of celery beats for Kalamazoo. There lived there a few years ago a wonderful woman, Rev. Caroline Crane. In addition to preaching, she lectured and wrote articles upon municipal affairs, claiming that women could do better at keeping a town clean than men, as it was simply housekeeping on a big scale. The men, of course, laughed at her. She organized the Women's Civic Improvement league and started out to clean up Kalamazoo. They dared her to do it. She offered to take charge of the street cleaning department and after much persuasion the city council gave her charge of six blocks on Main street for three months. She soon had her section entirely clean and was saving money on the job, doing for $5 what had cost the city $8.39, and handing back to the department $8.39. Before her three months were out the city had adopted her plan, and she and her league then went after the food supply and investigated slaughter houses, dairies, markets, etc., until the people lost their appetites at the startling disclosures and there was a change. Every public utility in the vicinity of Kalamazoo was brought under inspection and done over, until Kalamazoo was pronounced the "Spotless Town" of the northwest.

Mrs. Crane's reputation became so great by this time that she was sent for all around to help out. A few months after her inspection of Nashville, Tenn., they had cleaned the public market and had laid new sidewalks throughout the town. Calumet, Ill., was changed in a year from a mining camp into a modern town, with parks, good streets and an organized system of public relief. After her visit to Kentucky the legislature passed state health laws that were a generation in advance of those Mrs. Crane criticized. When she went to the great conservation congress at St. Paul, so practical were her sanitary suggestions that immediately after her speech the state board of health of Minnesota voted an appropriation to engage five weeks of her time.

The board asked her to visit the twelve largest towns in the state, view them with the eye of a housekeeper and report. Those cities got the house cleaning of their lives, and the most valuable part of Mrs. Crane's work is that in almost every case it has proved permanent. This shows what one woman can do with courage and brains.

Henry Ford.

Not every reformer, however, meets with such success as Mrs. Crane. People are slow to think, slow to act, slow to change. They shirk resonsibility. They dare not come out boldly for this or that for fear of unpopularity. It has been ten years or more since Richmond Pearson Hobson advocated a great American navy. Said he: "With our immense expanse of coast line we need a great fleet on the Atlantic and a great fleet on the Pacific for our own protection. Then if a foreign nation seeks to go to war with another, our great ships could ride right into the harbor armed with the Stars and Stripes and the white flag of Peace on earth, good will to men, side by side, and say to that nation, 'Stop. You shall not murder and destroy. I, the United States of America, forbid it.'" Now isn't that a noble peace argument? And are we not coming to that as fast as we can? Yet, at the time Hobson was laughed at in public and private.

And look at the pioneers of prohibition how they were hooted at! It took a brave spirit to defend it, and now prohibition is soon to become world-wide, and I think few will regret it. When we recall the ruined homes, the broken hearts, the millions of men destroyed by John Barleycorn, is it not wonderful that we did not sooner speed the parting guest?

But Henry Ford. Here is a man who has subjected himself to almost inconceivable ridicule for having performed an almost matchless deed! Is it that we are all so selfish and ignoble that we cannot recognize a fine thing when we see it, and have not vision broad enough to realize the moral effect of such an effort as his was, all over the civilized world? It is not the thousands spent on this experiment of his, but the attitude in which he placed himself that required the supreme effort. And who is it who believes the effort wasted? Are we not taught that "Not a sparrow falleth?" That effort, like a tiny pebble cast into a pool, and growing ever in a widening circle will endure while time lasts, and go sounding down the ages. When the Creator made the stars He did not say, "Earn praise." He said, "Give light." Henry Ford gave the best that he had for the cause he held so dear. Men may differ as to their views. Suppose we could all feel that we could do something to promote peace. What would each of us select to do as his contribution? Perhaps what I did would not please my neighbor, and perhaps what he did would seem absurd to me. But it is quite true that if everyone did did all that he or she could do for the cause of peace and hurled it into space the moral effect would be tremendous. And so it is with Atlanta.

Atlanta.

No less an authority than General William L. Marshall, chief of engineers of the United States army, has said that unless we have a system of drainage and a system of cleaning up, Atlanta will some day be swept by a great epidemic.

It is not enough to drain, or to clean up. We need a system. If a great epidemic should strike this town our unpreparedness would cost thousands of lives and thousands of dollars. With virtually no hospital facilities or emergency resources, an epidemic would cost the city in life and property many times what it would cost to avert it. We are so assured. We talk about our climate. It is about time that we stopped going about holding up our climate. Although it is the finest on earth, we cannot go on it forever. General Marshall has said so, and he is the highest authority.

Then look at the streets. If the taxpayers on West Peachtree were to bring suit against the city perhaps it would avail more than arguments and petitions. And Lake Seventeenth street should be enjoined. I heard the other day that a lady was suing the city for $2,500 for breaking her leg in a hole on Crew street. I hope she gets it.

One of the finest and most prominent lads in the city is now convalescing from a dangerous illness brought on by the unspeakable conditions at the Boys' High school.

These are some of the things that cry aloud. Atlanta is so high and fine, so good, so generous, so moral, so conservative and, withal, so rich—"bang-up gentlemen but—way back."

Now this is a tale with three morals. First, we are way back. Second, the women are going to do things whether they are wanted or not. And third, no effort is wasted, no matter how small.

MRS. WILLIAM LAWSON PEEL.

Generous Contributions to Fund For Relief of Jews Are Expected

Indications are that the Jewish Temple, on South Pryor street, will be packed tonight with people anxious to donate money to the fund which will be raised for the relief of suffering among the Jews of Europe. The meeting will begin promptly at 8 o'clock, and the aim of the local branch of the American Jewish Relief association is to raise $25,000 as Atlanta's share of the sum of $5,000,000 that is being raised throughout the nation for European Jews.

This movement was given a start at a recent mass meeting, held in Carnegie Hall, New York city, when nearly a million dollars was donated. At this meeting Bishop David H. Greer delivered one of the strongest addresses of his career. A copy of this address was received in Atlanta Tuesday by the local committee on arrangements.

Bishop Greer, speaking on the subject, "A Catalog of Crime," strongly urged upon the Christians of America to contribute to the fund. His address was in part as follows:

"I am here tonight to voice by my presence, for whatever my presence may be worth, and also by a spoken word, my sympathy and to persuade others toward that sympathy for the suffering, starving Jewish people; men, women and children, on the other side of the seas. I am moved to do this, not merely by sentimental considerations, though such considerations are always legitimate, but as an act of justice. It is a debt, a debt in the first place which the Christian church owes to the Jewish people; it is a reparation debt for its persecutions of them, and for the cruelties and the crimes which it has inflicted upon them. It is a catalog of crime, and as a Christian man, with shame for the Christian church, I confess and admit that the church whose professed faith is charity and love for all, for the brotherhood of man, for the fatherhood of God, and notwithstanding that professed faith has inflicted such cruelty and injury upon the Jew. Not because he was a sinner above all other sinners, but because he was a Jew. And for this reason they made an outcast of him, unsheltered by the Christian state, unshielded by the Christian church, and victimized by both.

"It is a fact embedded in the history of the past, and the right, the proper, the just thing for the Christian church to do is to try to pay—in full measure it never can—but to try to pay that reparation debt, and now is the time.

"In this, his bitter hour, in his starving and suffering hour, now is the time to pay it. The debt is due, it is overdue, and the payment now should be made, and I appeal not merely to the sons of Zion here, my Jewish fellow citizens, but I appeal to my Christian fellow citizens in this land to pay and discharge promptly and generously this reparation debt to the Jew.

"It has been intimated in the communication from the vice president, it is also civilization's debt to the Jew, for who that is familiar with his history can fail to recognize the invaluable service which he has rendered to the progress of mankind? It is a fact beyond question, beyond dispute, that there is scarcely any branch of art, or science, or literature, or letters, in which the Jew has not rendered great service to civilization, and accomplished notable results.

"Of course I do not mean to say or imply that this is true of the whole Jewish race, but neither is it true of any race or people in its entirety, but a race or a people should be or ought to be judged, not by their worst but by their best, and no one who is not history-blind can fail to recognize the notable service which the Jew at his best will compare with the best of any race up to our modern civilization, from Moses, the great teacher of righteousness, down to Moses Mendelssohn, the great philosopher and thinker; from Isaiah to Spinoza, the wan god intoxicated, and many more in other days of scarcely less repute.

"I say it is civilization's debt to the Jew and now I say again in this, his sad and bitter hour, his afflicted hour, his suffering, his homeless, his starving hour, now is the time for civilization to pay the debt which it owes to the Jew.

"But beyond all that, and higher, perhaps, than all that, it is humanity's debt. Some one has said that human relationships, as they become less close, are more difficult to moralize, and it is true, but human relationships today are becoming not less close, but more close. Human life everywhere, in spite of our present belligerency and strife, is touching human life, rather it is touching itself, everywhere touching itself. It is all one.

"I recall that Emerson, in his essay, I think, on the 'American Scholar,' says something like this: 'The gods at the outset divided man into men that they might be helpful to himself, as the hand is divided into fingers to better serve its end.' Human life today is but one great hand stretched out over the earth, and the different races of men are but the different finger parts and members of that hand, and the hand is indebted to its fingers; cannot do its work or be itself without them, and the different races of men are the finger parts, and if one race or finger on this human hand is wounded and crippled and hurt, the whole human race is crippled, wounded, hurt and cannot do its work and cannot be itself.

"Therefore, I say it is humanity's debt to the Jew and I appeal to that humanity of the American people, which is the boast, the legitimate boast, the only worth-while boast and glory of the American people, which never fails to respond to any human needs, no matter how remote, as it is responding now so liberally and so freely. I appeal to that humanity, that American humanity, to pay promptly, with free and open hand, its debt, its human debt, to the Jewish people in this their bitter hour, and so discharge its indebtedness to its own American human life. In the name of the Christian church, in the name of civilization, in the name of American humanity, I appeal in behalf of the Jew, who is suffering today—men, women and children—tonight, on the other side of the seas."

Secretary J. J. Hall, of the Georgia Peace society, has issued the following plea for support of the movement to relieve the suffering among the Jews:

"It is earnestly desired that the effort which our Jewish citizens are now making to raise a large relief fund in behalf of their people in the war zone may find a generous support on the part of many others irrespective of race or creed. Atlanta has responded and is responding splendidly to stricken Belgium, and the appeal of the widows, the homeless, the aged and the fatherless of that once happy, but now sorrowing people, is indeed a bitter cry. But no people have suffered more from this terrible war than have the Jews. Their lot is indeed a sad one. With no choice of their own many of them have been driven into this war, brother against brother.

"The world can never repay its indebtedness to the Hebrew race in literature, in art and in religion.

"Now is the time, in the name of a common humanity, to prove the unity of mankind in breaking over racial barriers and in helping to meet a great need of a suffering people whose seers and prophets have given us the most glowing promises of a time surely coming when nations shall not lift up sword against nation, neither shall they learn war any more."

CITY HALL GOSSIP

"IF WOMEN WERE IN COUNCIL."
(A bachelor maid's reply to a bachelor city official.)

By Miss Emma V. Paul.

If you possess a mind that's bright,
Unto the women you will go
And help us win our "equal right;"
Discuss with us just what you know
Of "politics" and "civic fight;"
Discuss, too, how our little mite
Will help to set the world aglow.
That's what I'd do! That's what I'd do!

If city bills, in black and white,
Now look to you like too much dough,
You can't blame us for such a plight,
You make the laws yourself, you know.
Give us a chance and we will show
What equal suffrage soon will do
To put our city's bills aright.
That's what I'd do! That's what I'd do!

L'Envoi.

You can't even play Adam now
And lay the blame on gentle Eve.
Pray be a sport, and make a vow
To help to get us what we need—
THE BALLOT!

IF WOMEN WERE IN COUNCIL THEY'D SHOW YOU WHAT THEY'D DO

The bachelor city hall official who dared to rush into print with a poem on "If Women Were in Council" has been answered by a number of good women, matrons, bachelor maids and maidens fair, who wanted to let him know what a woman could do in council.

From the many replies the above is given as the very clever production of a bachelor maid who wants the right to do what she thinks is right.

COUNCIL COMMITTEE ON PRISONS WILL ELECT PRISON PHYSICIAN

The council committee on prisons will meet Thursday afternoon at 3:30 o'clock. The meeting has been called by the chairman, Councilman Carl Dolvin, and is the first session the new committee for this year has held.

The committee will elect a prison physician. There are four or five candidates, but it is generally conceded that Dr. Mel Martin, the present incumbent, will be re-elected.

BARNES PROMOTED BY CITY CLERK; BEAVERS' NAME WAS SUGGESTED

City Clerk Walter Taylor has promoted Deputy Clerk E. L. Barnes to the position of chief clerk to fill the place held by the late Joseph Fud, whose death occurred last week.

There was a number of applicants for the position, among whom was ex-Chief of Police J. L. Beavers. At least, Mr. Beavers' friends, it is said, urged the city clerk to appoint him.

MAYOR OFFERED AN AUTOMOBILE FOR GUBERNATORIAL CAMPAIGN

Councilman James N. Renfroe has offered Mayor Woodward an automobile in which to make a tour through the state should he decide to become a candidate for governor.

Along with the automobile, states the councilman, there will be plenty of fried chicken and blackberry pie.

The mayor states that the fried chicken and blackberry pie make a very strong appeal to him.

That the mayor would make a strong candidate is the opinion of all of his friends and of many who are not his friends, politically.

MAYOR'S VETO TO FINANCE SHEET WILL SOON BE MADE PUBLIC

Mayor Woodward will probably have his veto message, in which he disapproves of the January finance sheet, ready for publication in the Sunday papers.

That the mayor will have some very warm and interesting things to say about the finance sheet is believed by all who know of his very pronounced views on the city carrying over debts and trying to spend more money than is in sight.

CAPITOL GOSSIP

By Ned McTatish

SENATOR HARBIN ANNOUNCES FOR CONGRESS IN THE SEVENTH

A news dispatch from Calhoun to The Constitution last night stated that Senator T. W. Harbin, of Calhoun, now state senator from the forty-third senatorial district, has formally announced that he will be a candidate for congress in the seventh congressional district, against present Congressman Gordon Lee.

The announcement of Senator Harbin was not unexpected. He was generally discussed as a possible candidate during the extra session of the general assembly and many of his friends at that time predicted that he would be a candidate. Judge Newt Morris, of Cobb county, is widely mentioned as another probable candidate.

Senator Harbin is a graduate of the University of Georgia and is well known over all of the seventh district. He has been for twelve years ordinary of Gordon county. Both he and Congressman Lee are very popular in the seventh, and this will likely be one of the warmest congressional races that the state will have this year.

COMMISSION HEARS ARGUMENTS ON CHANGE OF STONE RATES

The state railroad commission spent practically all of Tuesday hearing arguments for and against the petition of the Georgia railroad to increase its rates on stone in ton lots. The proposed increase between Stone Mountain and Lithonia and Atlanta, it was claimed by representatives of Atlanta and Fulton county, would cost the county approximately $7,000 per year.

E. E. Pomeroy and W. A. Wimbish represented the county and the city at the hearing, while S. G. McLendon spoke for the quarry companies operating at Stone Mountain and Lithonia. A. G. Jackson, general freight agent, and Attorney James M. Hull, Jr., appeared for the railroad. The commission took the matter under advisement.

The commission granted the petition of the Bowden railroad, running from Bowden and Bowden Junction, in Carroll county, to discontinue two accommodation trains. Attorney Frank A. Hooper appeared for the road.

W. & A. COMMISSION CHAIRMAN CONFERS WITH N., C. & ST. L. HEAD

Chairman C. M. Candler, of the Western and Atlantic railroad re-leasing commission, left Tuesday night for Nashville, where he will confer with John H. Peyton, president of the Nashville, Chattanooga and St. Louis railroad.

The N., C. & St. L. is the present lessee of the state road, which the Western and Atlantic commission was created to re-lease under the expiration of the present lease, in 1919.

SAVANNAH IS DOING BETTER TOWARD AUTOMOBILE TAX LAW

While Savannah has been coming up with applications for 1916 license tags under the new law pretty well ever since the first of the year, the city by the sea made a better showing in the office of the secretary of state Tuesday than any day since the new law went into effect. The first mail Tuesday morning brought about forty applications.

OLD-FASHION SOAP LYE SOLD AS FERTILIZER

The attention of the state department of agriculture was turned yesterday to the fact that efforts are being made to sell to Georgia farmers a variety of lye which is commonly used in making "home-made soap," under the misleading statement that such lye is good fertilizer. The department of agriculture finds that such lye has no elements of plant food and is worthless as fertilizer. A caution will be issued in a few days against the use of the substance.

DR. HARDMAN TO SPEAK AT LAWRENCEVILLE MONDAY

Dr. L. G. Hardman, candidate for governor, was in Atlanta Tuesday, after having delivered the opening speech of his campaign at Gainesville on Monday.

Dr. Hardman expects to speak at Lawrenceville next Monday, providing the cold from which he is now suffering is better.

OFFICERS ELECTED BY HOSPITAL BOARD

Citizen Offers $10,000 Contribution to New Building at Grady if Allowed to Name It.

Discussion of the proposed nurses' dormitory and the election of officers featured the annual meeting of the Grady hospital board of trustees held Tuesday afternoon.

To serve as officers during the ensuing year, Colonel Robert J. Lowry was elected president; E. W. Martin, vice president, and Dr. W. S. Elkin, Jr., secretary. Without opposition, Dr. W. B. Summerall was re-elected superintendent of the institution and commended for his efforts in bringing the hospital to the highest point of efficiency.

A letter was read to the board by Secretary Elkin from Chief of Police W. M. Mayo in which the latter spoke of the desire for co-operation between the police department and the city hospital, proposing a plan by which the work of the two can be facilitated and carried on at lesser expense to the city.

Chief Mayo states that he wishes a detention ward established at the hospital to insure safety and decrease the expense of handling prisoners of the police department who have been injured or who have become sick while in jail. Such a ward or part of a ward would do away with the necessity of a police officer remaining at the hospital on guard over such prisoners and would insure to a great degree the safety of the other patients at the institution.

Chief's Letter.

The letter of the chief as read was as follows:

To the board of trustees of Grady hospital:

"In our efforts to gain the greatest efficiency with the least expenditure, we have come to the conclusion that the establishment of a prison ward at Grady will aid us materially.

"Under the present arrangement the following prevails:

"When a prisoner who is charged with, or suspected of, a felony is injured, as they frequently are in capture, or become ill while in confinement, he is removed to the Grady hospital; and if his injuries or illness are not such as to make him absolutely unable to walk, a guard is placed over him by a policeman. This policeman works eight hours and must be relieved at the end of that time. Therefore, it takes three policemen at a cost of $9 a day to guard such prisoners.

"Our records have not been complete in this detail, and it is impossible to say accurately just how many days the service of policemen at the hospital have been required. From my recollection I should estimate that it cost the department not less than $500 or $600 a year, and sometimes probably more. I have in mind one case last year when guards were maintained for a month and another for about ten days.

"Our suggestion is this: Construct a room or ward containing three or four beds in a section a bit off from the regular ward and equip it with iron bars and grated iron door. Into this ward may be placed the prisoners who are under charge of any kind.

"Our patrol wagon men often are detained considerable time at the hospital while a prisoner is being dressed. The establishment of a ward where a prisoner could be placed until convenient to call for him again would free these patrolmen for other calls. Very respectfully submitted.

"(Signed) W. M. MAYO."

President Lowry at the end of a short discussion of the matter was authorized by the board to place the matter in the hands of a committee, which he named as Dr. T. D. Longino, Alfred Newell and Dr. Summerall, to work out details and render a report to the board.

Dr. Summerall submitted to the board a proposition to establish an intertelephone exchange at the office of the hospital. He stated that the Southern Bell Telephone company had rendered him an estimate on the installation of such a system by which the hospital could secure its installation at a reasonable cost. According to the superintendent, the Atlanta Telephone company in placing a house phone system in the hospital constructed wire conduits which could by permission of that company be used for the wires of the new exchange, thereby lessening cost and labor.

Medical Board.

The same medical board which has served during the past year was re-elected without opposition.

In taking up the discussion of the proposed nurses' dormitory, Dr. Summerall stated to the board that he had been assured by a well-known citizen that in the event that council appropriates money for the construction of such an institution, a gift of $10,000 would be forthcoming from that citizen.

Dr. Summerall stated that he was not at liberty to name the donor but would say that the only strings tied to the gift was the privilege of naming the building.

According to the superintendent, it is safe to say that when council passes the finance sheet there will be an appropriation of $25,000 with which to start work on the dormitory. The $10,000 donation will be divided into two installments of $5,000 each. When council again makes an appropriation the other $5,000 with then be given, making the total of $60,000, the estimated cost of the dormitory.

Several trustees objected strenuously to the unknown person being given the privilege of naming the dormitory, stating that the board should know what the proposed name would be.

After several minutes of argument on the question the matter was referred to a committee composed of President Lowry, E. W. Martin, Dr. W. B. Summerall and Dr. W. S. Elkin, Jr.

Partial Payments on Diamonds

You can easily buy a diamond and not feel the expense by taking advantage of our liberal deferred payment plan.

Only one-fifth of the price is required in cash; the balance, plus six per cent simple interest, may be equally divided into as many as ten months.

Six per cent on a balance of $100 for ten months figures only $2.75.

Selection packages sent prepaid anywhere for inspection.

Net prices and full particulars are given in both our diamond booklet and large 144-page illustrated catalogue. Call or write for a copy of each.

Maier & Berkele, Inc.

Diamond Merchants

Established 1887

31 Whitehall Street

VISITS ATLANTA

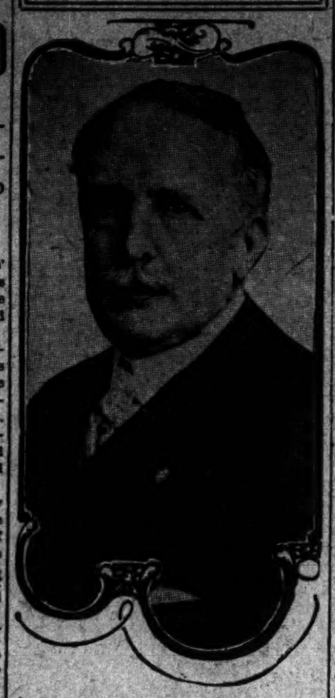

ACTING GRAND MASTER LEE S. SMITH.

MASONIC OFFICIALS REVIEW COMMANDERIES

Acting Grand Master of York Rite Masons Visits Atlanta.

Acting Grand Master Lee S. Smith, of Pittsburg, who is the leading officer in York Rite Masonry in the United States, was entertained here yesterday by J. K. Orr and his committee of other prominent York Rite Masons of Atlanta.

B. Frank Hardeman, of Athens, grand commander of Georgia, with Mr. Smith reviewed the Atlanta commandery Tuesday afternoon and the Coeur de Lion commandery Tuesday night, the annual inspections being held at the Masonic temple. Both Mr. Smith and Mr. Hardeman delivered informal addresses to the commanderies.

The wives of the two officials are in Atlanta with them. The Piedmont hotel is headquarters. Automobile trips over the city were given in their honor Tuesday and a luncheon was held at the Piedmont Driving club.

An auto ride to Stone Mountain will be given Wednesday and Mrs. Forrest Adair will entertain the ladies of the party with a luncheon at the Druid Hills Golf club, while Mr. Orr will give a luncheon to the men at the Capital City club.

Physician of Mexico City Tells of His Experiences On Way to This Country

Conditions in Mexico were discussed in Atlanta Tuesday, when Dr. Francisco L. Fiske, for several years a physician in Mexico City, arrived here after a rather strenuous trip from that place. En route he passed through several different bands of Mexican outlaws, who relieved him of practically everything he possessed but his clothing.

Dr. Fiske stated that when he decided to leave Mexico he made the mistake of going by the Tampico route instead of by train down to Vera Cruz. He stated that he got through by rail to Monterey, but after that he was forced to travel by way of ox and muleback, being held up thirteen times and being robbed of his personal possessions.

During his journey he lost $120 and everything else which he had in his pockets but a few papers.

TARPON INN, USEPPA ISLAND, OPENS DOORS

Tarpon Inn, on Useppa Island, opened its doors for guests Saturday. The inn is again under the able management of Ray Payne, who was the manager of the Spring House at Block Island, R. I.

This of itself is a sufficient guarantee that the service and cuisine will be as good as the best. Tarpon Inn has been greatly enlarged again this season, the capacity of the dining room and lobby being doubled over last season. The bungalows built last season proved to be very popular, and they are in great demand again this year. The new golf course, which has been promptly dubbed "the vest pocket golf course of America," is ready for the cry of fore. Paul N. Dean, of the Skokie Club of Chicago, will be in charge and is enthusiastic over the beauty of the high rolling site, as greatly in contrast with the usual flat courses of Florida.

Three cup tournaments have already been announced, February 13, February 26 and March 11. Others will be arranged later.

The fishing trophies offered each year by members of the Izaak Walton club are unusually attractive this year and friendly rivalry will be keen, particularly in the tarpon classes, as the inn remains open to June 15, thus covering the best of the tarpon season.

MAYOR J. D. EDMUNDSON, OF LAGRANGE, IS DEAD

LaGrange, Ga., January 25.—(Special.) John Dow Edmundson, who had been mayor of this city for the past eleven consecutive years, died about 5 o'clock this morning after an illness of only a few days.

The funeral services will be conducted at the First Methodist church by Dr. B. P. Allen and Pastor W. B. Dillard tomorrow afternoon at 3 o'clock, and the body will be interred at the Hill View cemetery of this city.

Mr. Edmundson was 71 years of age, and until a few days ago was enjoying the very best of health, when he was stricken with pneumonia. He was an old confederate veteran, having entered the civil war when he was only a boy of 16. He lost his right arm in defense of his country. He married at the age of 30.

Besides his wife, he is survived by three sons, G. S. Edmundson, of Abbottsford; K. K. Edmundson, of Tignall, Ga., and Dr. J. P. Edmundson, of Kansas City, Mo.; three daughters, Mrs. J. C. Warner, of Rome; Mrs. J. B. Ridley, of Atlanta, and Mrs. Hatton Lovejoy, of LaGrange.

OUR GLASSES HELP

Our glasses help your eyes because they are exactly according to the prescription of your oculist, with curves scientifically accurate, and with a finish as nearly perfect as it is possible for the most skilled mechanic to attain. Bring your oculist prescription to us. Jno. L. Moore & Sons, the Opticians. 42 N. Broad St.—(adv.)

PHYSICIANS PLAN WORK FOR EMORY

All Divisions Are Now Well Organized and Good Work Is Being Done for the University.

Dr. W. S. Elkin's division of physicians met at the chamber of commerce at luncheon at 1 o'clock yesterday to organize for the purpose of securing subscriptions from the physicians of Atlanta for Emory university.

Dr. Elkin announced that if any physicians or individuals wish to subscribe to Emory university and have their subscription applied to the medical department it would be directed to that department.

The same is true with the lawyers. If they desire their subscriptions to be applied to the Lamar school of law it will have that direction. Unless otherwise directed, the subscriptions will go to the general buildings for Emory.

The physicians are thoroughly organized and will begin active work Wednesday morning. They have divided into teams with Dr. W. S. Elkin as their division commander.

The attorneys of Atlanta held a similar meeting in Alex C. King's office, who has charge of that division, and they began active work Tuesday morning.

Indications point to the fact that a large amount of money will be reported in subscriptions at Thursday's luncheon at the chamber of commerce at 1 o'clock.

All the divisions are well organized and are doing good work.

Dr. Elkin's division is composed of the following teams:

Dr. S. R. Roberts, captain; Dr. J. H. Hines, Dr. E. B. Wood and Dr. A. H. Bunce.

Dr. Cyrus Strickler, captain; Dr. H. L. Reynolds, Dr. C. H. Paine and Dr. E. V. Bailey.

Dr. Dunbar Roy, captain; Dr. Newton Craig, Dr. Miller Hutchins, Dr. Bernard Wolff and Dr. A. B. Elkin.

Dr. Phinizy Calhoun, captain; Dr. George Bachmann, Dr. T. H. Smith, Dr. Cecil Stockard and Dr. J. Calhoun McDougall.

Dr. W. S. Goldsmith, captain; Dr. E. D. Highsmith, Dr. C. C. Harrison, Dr. J. Calvin Weaver and Dr. Hal Miller.

Dr. E. G. Ballenger, captain; Dr. M. L. Boyd, Dr. O. F. Elder and Dr. W. A. Upchurch.

Dr. J. E. Paullin, captain; Dr. R. T. Dorsey, Dr. G. F. Spearman, Dr. W. W. Young and Dr. C. C. Aven.

Dr. Bates Block, captain; Dr. L. M. Gaines, Dr. C. E. Boynton and Dr. Howard Bucknall.

Dr. A. M. Muckenfuss, captain; Dr. A. P. Bliss, Dr. J. W. Papez and Dr. John Funke.

Dr. H. M. Lokey, captain; Dr. W. F. Shallenberger, Dr. Walter B. Emery, Dr. Hansell Crenshaw and Dr. John Thompson.

Dr. W. A. Selman, captain; Dr. E. C. Thrash, Dr. Walpole Brewer, Dr. C. E. Dowman and Dr. G. Pope Hughley.

Dr. G. H. Noble, captain; Dr. W. L. Gilbert, Dr. J. H. Bradfield, Dr. B. H. Wagnon, Dr. C. E. Waits and Dr. J. B. Carothers.

Dr. Frank Boland, captain; Dr. Will Roberts, Dr. Dan Y. Sage, Dr. W. F. Wells and Dr. E. P. Merritt.

Dr. J. L. Campbell, captain; Dr. John Wallace, Dr. M. G. Campbell, Dr. John S. Hurt and Dr. J. S. Liebman.

Dr. H. G. Carnes, captain; Dr. T. H. Hancock, Dr. W. S. Elkin, Jr., Scott Hudson, J. Hall Miller, W. J. Harper, I. N. Ragsdale and Dr. W. W. Campbell.

Dr. L. B. Clark, Dr. C. K. Varden, Dr. Willis E. Ragan, Jr., Dr. W. N. Adkins, Dr. H. J. Rosenberg and Dr. L. C. Roughlin.

Dr. E. C. Davis, captain; Dr. L. C. Fisher, Dr. J. R. McCord, Dr. O. H. Matthews and Dr. H. I. Battey.

Dr. W. S. Elkin, captain; Dr. John F. Denton, Dr. W. E. Person and Dr. J. R. Barfield.

MAYOR AND COUNCIL ELECTED IN VALDOSTA

Valdosta, Ga., January 25.—(Special.) The white primary for mayor and six councilmen held yesterday resulted in the re-election of Mayor T. D. Converse, Jr., who had no opposition, with six councilmen, as follows: W. D. Peeples, B. H. Jones, M. J. Chauncey, J. Dashley, B. W. Bentley and J. T. Mathis. The first five were members of the old council. W. B. Conley, on the former council, declined to run again and his place was taken by Mr. Mathis. L. W. Shaw and F. T. Bergstorm were defeated.

RAILROADS SEEKING COURT INJUNCTION

Attorneys King & Spalding, of Atlanta, and Cummings & Hall, of Augusta, yesterday filed petition in the federal district court in Atlanta on behalf of the Louisville and Nashville and the Atlantic Coast Line railways, seeking to enjoin Comptroller General William A. Wright from proceeding further in the matter of collecting back taxes alleged by the state to be due on $1,070,000 worth of bonds of the two roads, surety for fulfillment of the lease contract upon the Georgia railroad.

The action is related to the recent action of the Louisville and Nashville in seeking an injunction against the comptroller general in the matter of taking certain stock of the Western of Alabama railroad, alleged to be owned by the Louisville and Nashville.

TO ELECT NEW ORDINARY IN CRISP ON FEBRUARY 15

Cordele, Ga., January 25.—(Special.)—The county executive committee of Crisp, in session yesterday afternoon, called an election to fill the unexpired term of Judge S. W. Coney, ordinary of the county, deceased, for February 15. There are three candidates announced for the office of ordinary for the unexpired term, W. P. Fleming, J. P. Hughes and J. A. Collins, the two latter of whom are now holding offices as justices of the peace in the county.

The executive committee also named the date of the county primary for March 17, when all county officers will be elected.

ALUMNI ASSOCIATION WILL MEET SATURDAY

The sixth annual banquet of the Atlanta Alumni association of the Massachusetts Institute of Technology will be held in the pine room of the Hotel Ansley on Saturday at 8 p. m. All M. I. T. men in Atlanta or vicinity are cordially invited to attend and to notify L. M. Thacher, president, No. 316 Electric & Gas building, of their intention.

EST 1870

TRADE MARK

HAWKES GLASSES

Hawkes

A thoroughly reliable place to have your glasses fitted. Toric (deep curve) Lenses, Kryptok (invisible) Bifocals, the new Fits-U Eye Glass Mountings. We have everything that goes to make a satisfactory pair of glasses. Established 1870.

14 Whitehall Atlanta

MADDOX ADJUDGED GUILTY IN COURT OF JUDGE CALHOUN

A verdict of guilty was returned by a jury in Judge Andy Calhoun's court yesterday against former Alderman James W. Maddox on a charge of cruelty to animals.

His trial lasted nearly two days. He was arraigned Monday morning on charges preferred by H. D. Freeman, city humane officer, a man who works under the supervision of the board of police commissioners, of which the convicted man is a member.

Officer Freeman alleged that the former city official had forced mules to work while in unfit condition. Tuesday morning was devoted to arguments by opposing counsel.

John S. McClelland and Aldine Chambers spoke in behalf of the defendant, while the prosecution was pressed by Linton C. Hopkins, Solicitor Lowry Arnold and Robert Troutman, representing the Atlanta Humane society.

Sentence was deferred until Friday morning. Mr. Maddox announced that he would appeal the case to the court of appeals. The maximum penalty for cruelty to animals is $1,000.

EXHIBIT CARS LEAVE TODAY FOR LONG TRIP

Throngs Visit Exhibits of the Georgia Chamber of Commerce.

"Crowded to the limit of our capacity all day long," was the report of Manager Leak, of the Georgia Exhibit Cars to the office of the organization late Tuesday afternoon. "This has been the best day's business since the cars were opened, and in view of the fact that we leave Atlanta tomorrow at noon, to be gone for five years, we anticipate that we will have difficulty in taking care of the crowds which will come to the cars Wednesday morning."

Orders were issued from the office of the Georgia Chamber of Commerce Tuesday afternoon for the cars to be switched at 1:15 p. m. from the Union Depot to the Terminal Station, where they will be attached to the 2 p. m. Atlanta and West Point train for Newnan, Ga. The cars will spend a day and a half in Newnan, moving from there to LaGrange and spending about three days at LaGrange.

From LaGrange the cars will go down the A., B. & A. railroad, stopping at Manchester, Talbotton, Montesuma, Vienna, Cordele, Fitzgerald, Tifton and Moultrie.

From Moultrie they will go over the B. M. & W. railroad to Valdosta, reaching Valdosta on February 22, and remaining there for three days during the conservation conference and convention, which is to be held February 22, 23 and 24.

During their stay in Atlanta the cars have attracted much more attention than was anticipated, and during the last two days they have been crowded. The small admission charge which is being made to assist in defraying the tremendous cost of operation has been heartily approved by all who visited the cars, and letters have been pouring into the office of the Georgia Chamber of Commerce commending that organization for its work in equipping and getting the cars ready to roll.

Commendation for the contents of the cars has come from many sources, and the officials of the state chamber of commerce are exceedingly gratified over the reception given the cars in Atlanta.

$56,000 COLLECTED BY WOMAN'S SOCIETY IN NORTH GEORGIA

Carrollton, Ga., January 25.—(Special.)—The Woman's Missionary society of the North Georgia conference, assembled here this week with an attendance of more than 300, held a most interesting meeting today.

Fifty-six thousand dollars has been collected in the past year and 588 members have been added to membership.

Miss Mabel Head, of Nashville, Tenn., delivered an address tonight on the foreign missionary work.

More than usual interest is being manifested in this meeting and the delegates are being royally entertained.

Reports of committees will be made tomorrow.

PROHI BILL DEFEATED BY KENTUCKY SENATE

Frankfort, Ky., January 25.—A bill which would submit a constitutional amendment providing for statewide prohibition today was defeated, 20 to 14, in the upper house of the general assembly, where it originated.

Three-fifths of the bonded spirits and whiskies in the United States are in Kentucky warehouses, according to estimates attributed to official sources.

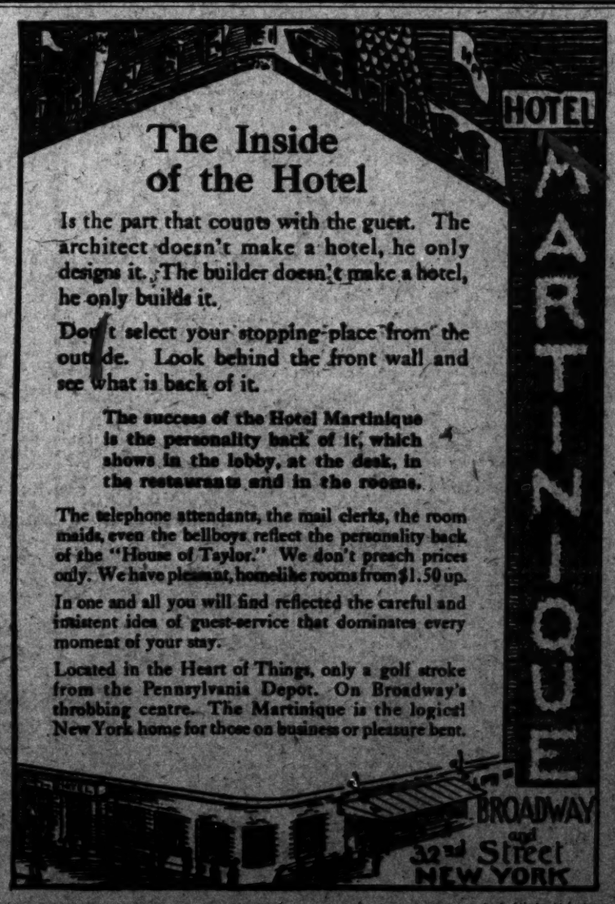

JUSTIFIED IN KILLING MAN HE FOUND IN HOME

Judge Frees M. P. Reaves After Long Preliminary Hearing at Waycross.

Waycross, Ga., January 25.—(Special.)—Following one of the longest preliminary hearings known in Ware county, M. P. Reaves was tonight given his freedom when Judge C. J. Allen rendered a decision that he was justified in killing Henry Williams, of Montgomery, last Friday night. The principal contention of the defense was that Williams had insulted Mrs. Reaves and that Reaves returned home in time to see the man trying to push the woman into a room adjoining that in which the homicide occurred.

Mrs. Reaves was present throughout the hearing, occupying a seat by her husband.

The defense introduced no witnesses, relying entirely upon the statement made by Reaves. Besides telling what he heard Williams say, Reaves told how the Montgomery man acted after he fired. "Williams knew when I entered the room with the shotgun that I was going to kill him," he said. "I fired as soon as I could get the gun to my shoulder, and then went out without knowing whether he was dead or not."

The bloodstained dress that Mrs. Reaves wore the night of the tragedy visibly affected both Mrs. Reaves and her husband, (governor's Exhibit) and to capacity, no standing room being left. A number of women were in the audience.

ELLIS NAMED CAPTAIN OF COLUMBUS GUARDS

Columbus, Ga., January 25.—(Special.)—First Lieutenant Cleve Ellis was tonight elected captain of the Columbus Guards, to succeed Captain George Sheram, resigned. He will take his office as soon as he passes his examination and receives his commission.

When he takes office it will leave the places of first and second lieutenant vacant. Lieutenant R. B. Pekor, assigned to the company at the present, is expected to be elected to the place of first lieutenant, while the second lieutenant will be chosen from the non-commissioned officers of the company.

SHERIFF SAVES GIRL BY KILLING MAD DOG

Cordele, Ga., January 25.—(Special.) When his little daughter, Lenore, was in danger of being bitten by a mad dog which had intruded into their home, Sheriff Ward yesterday fired three shots from a revolver into the canine's body. The little girl had just returned from school, and coming in the front door, she left it ajar. The dog, frothing at the mouth and showing signs of hydrophobia, rushed into the hallway past her. The sheriff, in an adjoining room, hearing the screams of the child, came out with his revolver and ended the animal's life.

PLAN NEW BUILDING FOR HOLMES INSTITUTE

The annual meeting of the trustees and supporters of Holmes institute, a charitable and industrial institution for poor colored children, will meet in the chapel of the institution, corner Fort and Clifton streets, Thursday at 12 o'clock to discuss plans by which a new building will be put up to accommodate 1,000 unfortunate children of the city and county. A trustee will be named to succeed the late Bishop H. M. Turner. B. R. Holmes, president and founder, will deliver his annual message and make an itemized report of the receipts and disbursements and the number of students who attended the school and were helped in 1915.

Rev. L. H. King, pastor of Central Avenue M. E. church, will preside. Among the speakers will be: Bishop J. S. Flipper, Revs. E. P. Johnson, J. A. Hadley, J. R. Taliferor, W. A. Fountain, W. M. Ferrel, F. E. Eberhardt and H. A. King, president of Clark university, and others. Music will be furnished by the students of the institute.

BUSINESS MEN REJUVENATED

Prompt Relief Guaranteed.

Business and Professional Men, incapacitated for active business life and retired on account of Hardening of Arteries, High Blood Pressure, Agina Pectoris, Pains in Heart, Difficult Breath, Dizzy and Smothering Attacks, etc., which are liable to be followed by Paralysis, Apoplexy and sudden death, can now obtain prompt and permanent relief and a prolongation of life, without drugs and medicines, through the discovery of Mr. R. von Walden, a German Scientist, the leading authority on these diseases in this country.

Satisfactory results guaranteed or money refunded. Highest references. Booklet explaining Discovery, Scientific Consultation and Examination Chart, and the opinion of Specialists regarding their case will be sent Free of all expense, to those who will forward a complete description of their symptoms to the R. von Walden Institute, Mitchell Bldg., Cincinnati, Ohio.—(adv.)

GIRL FALLS 16 STORIES, BUT IS NOT BADLY HURT

Chicago, January 25.—Physicians at St. Luke's hospital today said there was no change in the condition of Miss Minnie B. Werner, 21, who fell from the sixteenth floor of the Transportation building here yesterday, sustaining injuries of a comparatively minor character. They said chances for her recovery were excellent. Miss Werner denied that she tried to commit suicide.

Greek Officers Fight Duel.

Athens, January 25.—(Via Paris.)—A duel occurred today between two naval officers, M. Courmoulis and M. Melas. M. Courmoulis was wounded. The disagreement grew out of the forced resignation of M. Melas' brother as secretary to King Constantine on account of his political opinion.

DR. HINMAN WILL BE ENTERTAINED BY COLLEAGUES

The dentists of Atlanta will tender Dr. Hinman, their colleague, a complimentary dinner in recognition of his ascendency to the presidency of the National Dental association on Saturday, January 29, at 8 o'clock, Capital City club.

The committee in charge of arrangements for the dinner and which will also constitute the reception committee is composed of Drs. S. W. Foster, C. M. Barnwell, DeLos Hill, M. D. Huff, C. N. Hughes, S. L. Silverman, M. E. Turner, Frank Holland and F. O. Foster.

Parents Should Know this Splendid Remedy

Simple Laxative Compound Helps to Correct Constipation in Children.

With all children there are times when the bowels fail to act naturally and it becomes necessary for the parents to administer a remedy. Cathartics and purgatives should never be used as these agents afford only temporary relief while their violent action shocks the system unduly. Mrs. Eva F. Gaff, 517 10th St., Washington, D. C., says that her little girl, Marie, had been subject to constipation, and that she found Dr. Caldwell's Syrup Pepsin the best remedy because of its mildness, and now always keeps a bottle of it in the house.

Dr. Caldwell's Syrup Pepsin is a compound of simple laxative herbs, free from opiates or narcotic drugs of any kind, and is an ideal remedy for children because of its mild action and positive effect. Its use tends to strengthen the impaired bowel action and restore normal regularity.

It is important that parents should know of a dependable remedy with no unpleasant after effects, griping or strain. Dr. Caldwell's Syrup Pepsin costs only fifty cents a bottle, and can be procured at any drug store. To obtain a trial bottle, free of charge, write to Dr. W. B. Caldwell, 454 Washington St., Monticello, Ill.

MARIE GAFF.

EVERY LITTLE HELPS

Start on the right road and save. To save is not miserly. Many large fortunes are the result of systematic saving. Remember, the man who has saved money is prepared for the opportunity whenever it presents itself.

4% Interest Paid

GEORGIA SAVINGS BANK & TRUST CO.

ORGANIZED 1899

Granite Is the Product From God's Laboratory of Nature Enduring As the Ages

This quality when coupled with beautiful appearance enhances its value. Ten acres open quarry ready for work one-fourth mile from thriving city of Sparta, Ga.

Sufficient running water for quarrying uses.

Railroad into quarry.

The Granite used in Charleston Dry Dock; also in exterior stone work First Presbyterian Church, Savannah, Ga., furnished from this quarry.

This is sufficient guarantee of its wide range capacity and usefulness.

For terms communicate with

GEORGIA RAILROAD BANK, Augusta, Ga.

FOODS!

They Build or Destroy

Amazing But Rarely Suspected Truths About the Things You Eat.

—by—

ALFRED W. McCANN

The first article will appear on Saturday, January 29, in

The Constitution

Be sure that you get every one of these articles. Each is a part of the other, yet every one is individually important. Never before was the gospel of foods so powerfully told. You simply can't read Mr. McCann's articles without being benefited by them. They will appear Mondays, Thursdays and Saturdays in The Constitution.

SPORTS

EDITED BY DICK JEMISON.

"ONE YEAR RULE" IS STILL BUGBEAR

New Southern Conference May Find Some Trouble at Meeting in Knoxville Friday and Saturday.

Chattanooga, Tenn., January 25.—(Special.)—Members of the new southern conference will refuse to have athletic relations with any colleges outside the conference that do not enforce the one-year rule, if University of Tennessee's vote is in accord with that of the majority at the meeting to be held in Knoxville the last of the present week. Owing to the general speculation as to what the action of the conference would be, your correspondent solicited an interview from Dr. E. P. Frost, chairman of the Tennessee Athletic council, and Dr. Frost's reply was plain and unequivocal. It appears that the conference will either adopt the one-year rule and refuse to play schools that do not conform to it after existing contracts expire—in other words, after the 1916 football season—or will have a heated argument.

Dr. Frost intimates that the two organizations—the organization of state schools formed nearly a year ago and the conference formed at New Orleans—probably will form a coalition, inasmuch as their interests are largely coincidental. At present, however, there are two separate organizations—the state schools being due to meet Friday, the "conference" Saturday.

The announcement of Tennessee's position is of peculiar interest locally because it means that unless one side or the other takes back water, athletic relations between Tennessee and Vanderbilt and Tennessee and Sewanee will be suspended, both Vandy and Sewanee being committed to the play of freshmen on football teams.

What Frost Says.

Dr. Frost's statement in full is as follows:

"It would be presumptuous for anyone in advance to assert what the action of the two conferences, the A. C. S. S. and the Southern, will take at their meetings here on Friday and Saturday. Both conferences are relatively new and the results which they accomplish will be in the nature of pioneer legislation. Inasmuch as each conference has had one meeting, and since the two conferences rather overlap in respect to membership, certain problems at least appear evident.

"The special issue involved is, to my mind, threefold: To determine the interrelation of the organizations, to legislate in regard to the one-year rule and establish what shall be our collective attitude toward non-conference colleges. As to the organizations, a coalition of the two is a possibility, since the ideals of each, so far as expressed, in part overlap. If this does not appear advisable some working basis will no doubt be agreed upon between them, in particular with reference to the one-year rule. As to this rule, itself, both conferences favor it and discussion probably will center about the question of its details, for instance, as to when it will be enforced.

"Finally, and of paramount importance, will be the attitude we will adopt with reference to non-conference colleges. Here I can give only my personal opinion, which may be quite at variance with that of my colleagues, but it would seem to me beyond peradventure essential that we collectively pledge ourselves to remain loyal to the principle of this rule and refuse after existing contracts expire to schedule games with such universities of collegiate grade as continue to allow first-year men to represent them on their athletic teams.

"E. P. FROST."

Records of Crackers Announced

LOOKING THEM OVER

WITH BILLY EVANS

STORIES AND FACTS ABOUT DIAMOND STARS.

When veteran big league stars became peeved at Manager Rowland, of the Chicago club last year, they took great delight in referring to the Chicago leader in most sarcastic tones as a "busher." If Manager Rowland had been a sensitive creature, he would have taken the appellation seriously, and it would have gotten on his nerves, but usually he only smiled at the denunciation. Only once during the entire 1915 season did I see him pay any attention to the "busher" taunt from his rivals. On that occasion the stage was perfectly set.

The White Sox were playing the New York Americans at the Polo grounds. The Chicago team at the time was going at top speed. Most of the critics were picking the Sox to win. A good many were featuring the possibility that Manager Rowland in his first year as a big leaguer might reach the goal of every manager's ambition—the winning of a pennant. The Sox were giving Bill Donovan's club an awful trouncing, hitting Bill's pitchers at will, while the New Yorkers were helpless before the Chicago twirler. The game ended 13 to 0 in favor of Chicago. About the seventh or eighth inning, when the score was almost as large, Rowland, as he walked from the first base coaching line to the Chicago bench, was greeted thusly by about a dozen New York athletes who were holding down the bench:

"Well, busher, how does it feel to be a big leaguer?"

"Perfectly natural when we are playing New York," was the immediate response as Rowland continued on his way to the bench. He had momentarily halted the verbal assault of the Yankee bench warmers.

"Some of you fellows get on the bases, and I will hit you over." According to Manager Bill Carrigan, of the Boston Red Sox, that was the greeting of Pitcher George Foster to his teammates as they came to the bench from the field at the close of the eighth inning of the second game of the 1915 world's series. Some people might get the impression that Foster is chesty, from simple reading of the above, but Foster is just the opposite. Foster, however, is game, has the greatest confidence in his own ability, and really is at his best in a pinch. There was nothing of the boast to Foster when he said he would score any of his teammates who got on the bases. He hoped he would turn the trick, and had a pretty fair notion that he could. It is now baseball history that he did come through with a single and give Boston the second game of the series by a 2-to-1 score.

If there ever was a hero in a world's series game, Foster enacted that role in the second game. Throughout the contest he pitched superbly, allowed only three hits, did not give a base on balls, and struck out eight men. It was not alone in the pitching end of the game that Foster enjoyed the spotlight, for he was also the batting demon, getting a double and two singles in four times at bat. A great many people not familiar with Foster's batting regarded his hitting in this game as a pure fluke. Few believed it possible for a pitcher to display the effectiveness that Foster showed in the second game, and perform equally brilliantly at the bat.

After the contest, no one event in the game afforded more discussion than Foster's hitting. Many decided the batting of the little pitcher was merely one of the freak happenings which so often come up in the big event. It was a fairly unanimous opinion that the fates had given the Phillies a rather rough deal in permitting Foster to have his big day of the year at the bat in a game that meant so much. "Foster won't hit his weight during the season," was the way one National league supporter expressed his disgust. I seriously doubt if Foster tips the beam at 160.

Foster's hitting was no particular surprise to me, nor was it to a good many of the Boston fans who had seen him perform during the season. American league pitchers never slip Foster anything easy, for he is regarded as a better than the average hitter. Those who scoffed at Foster's batting performance in that second game need only consult the American league averages to be enlightened on the subject. In forty games he batted .277, and of his twenty-three hits, seven were doubles and one a home run. When a fellow makes more than one-third of his hits for extra bases, it is a cinch he has driving power. Foster's showing at the bat in the big series, the batting of .500 in the two games he worked, was no mistake, he was simply running true to form.

OFFICIAL RECORDS OF THE CRACKERS

What Players Hit and Fielded Divulged by Spalding's Record Book Just Issued. Thrasher Best Hitter.

By Dick Jemison.

Frank Thrasher, the new Cracker outfielder secured from the Norfolk team of the Virginia league via the draft route, is the leading hitter on the squad of thirteen men that Manager Frank has on hand to date.

The official figures of the players last season have just been secured, being compiled from the official Spalding's record book, which is just out.

Thrasher hit at a .348 clip last season. Munch, the new first sacker from Charlotte in the North Carolina league, is the only other .300 hitter in the lot. He hit the pellet for a .306 clip last season. Munch, the new first-sacker from 6 home runs in his bunch of 150 hits.

Here are the batting and fielding marks of the Crackers now on the roster taken from the record book for the 1915 season.

Batting.

Players—Teams.	G.	AB.	R.	H.	SB.	P.C.
Thrasher, Norfolk	121	431	65	150	35	.348
Munch, Char'te..	115	412	48	126	19	.306
Moran, Atlanta..	153	643	79	144	38	.265
Osborn, Louisv'le	151	567	82	150	11	.264
Niederkorn, Mob.	49	123	13	29	2	.236
Marcan, Oakland	113	428	43	95	3	.222
Hiett, Atlanta ..	17	34	4	6	0	.176
Reed, Atlanta ..	29	86	6	15	4	.170
Thompson, Atl...	32	69	5	14	0	.169
Day, Atlanta.....	34	84	4	14	0	.167
Perry, Atlanta...	39	73	2	8	1	.105

Gutierrez, the new Cuban catcher, and Redding, who twirled a brief while for the Crackers last season, have no available batting records to give.

Fielding.

The following are the fielding marks of the players for the past season:

Outfielders.

Players—Teams.	G.	PO.	A.	E.	P.C.
Moran, Atlanta	153	361	22	10	.974
Osborn, Louisville..	150	276	19	12	.968
Thrasher, Norfolk ..	121	249	8	17	.938

Shortstop.

Player—Team.	G.	PO.	A.	E.	P.C.
Reed, Atlanta	29	44	81	7	.947

Second Baseman.

Player—Team.	G.	PO.	A.	E.	P.C.
Marcan, Oakland ..	113	288	325	25	.961

First Baseman.

Player—Team.	G.	PO.	A.	E.	P.C.
Munch, Charlotte ..	114	1081	87	28	.977

Catchers.

Players—Teams.	G.	PO.	A.	E.	P.C.
Niederkorn, Mobile..	49	189	38	9	.952
Gutierrez, Havana Reds—Not available.					

Pitchers.

Players—Teams.	G.	PO.	A.	E.	P.C.
Thompson, Atlanta..	32	5	86	3	.968
Day, Atlanta	33	9	75	7	.926
Perry, Atlanta	39	8	73	7	.920
Hiett, Atlanta	17	1	30	7	.811
Redding, Atlanta...	3	3	10	1	.750

Pitching Records.

Players—Teams.	G.	IP.	W.	L.	T.	P.C.
Perry, Atlanta...	34	227	12	11	0	.522
Redding, Atlanta.	7	41	2	1	0	.500
Thompson, Atlanta	35	246	13	13	0	.500
Day, Atlanta.....	34	43	11	16	1	.407
Hiett, Atlanta....	20	103	3	9	0	.250

ABEL MEETS O'BRIEN ON NEXT WEDNESDAY

Date Set for Welter Mill—Budd and Feldman in Semi-Windup.

The date has been set for the coming Jake Abel-Yank O'Brien ten-round bout to be staged at the Casino skating rink. Harry Downey, who is acting for Frank Whitney as promoter, announced that the mill would be staged next Wednesday night.

An offer has been sent to Young Feldman, the Macon boy, to meet Battling Budd in the eight-round semi-windup. Budd has already accepted terms.

Billiards Has Undergone Many Changes Since It First Became Popular

By "Gravy."

Half a century ago today John Roberts, then the billiard champion of England, arrived in New York to begin his memorable series of matches with the best American cue sharps of the day.

The next few days offer several other interesting anniversaries showing the development of the most popular of indoor pastimes. On January 28, 1869, Joseph Dion defeated Melvin Foster in four-ball match for $2,000 in Montreal. On January 27, 1876, just forty years ago tomorrow, the late William Sexton defeated George F. Slosson by 600 to 432 at three-ball billiards in New York. In 1885, thirty-one years ago today, the late Jacob Schaefer defeated Slosson, 800 to 719, in a 12-inch balk line billiard match for $1,000, played in Chicago. On January 27, 1908, at New York, George Sutton successfully defended the 18.2 title against Oro Morningstar, 500 to 309, in New York.

Many and radical have been the changes in the cue game in the half century covered by these scattered records. Record balkline was first played in 1883, when Maurice Vignaux, the Frenchman, made a record run of 246 at 18.2 in Chicago. Three-cushion carrom, which has lately become very popular in spite of the opposition of the defenders of legitimate billiards, was introduced at Chicago forty years ago. The French carom game with its American variations has long held the lead in the hearts of American billiardists, although the English game, with its monstrous tables, has been rapidly gaining in popularity since Melbourne Inman's visit.

Billiards had about as many American devotees, proportionately to population, fifty years ago as now, as evidenced by the size of the rooms in the larger cities. In New York there was the famous Phelan place, with twenty-nine 6x12 tables. Major Walker had a twenty-table room in New Orleans which was famous all over the south. The Musse room in Chicago, the Davis place in Pittsburg, and many others were almost equally well known.

France, England and Germany all claim to be the birthplace of billiards, but the best authorities ascribe the invention of the game to Henrique Decigne, a French artist, about 1571. Wherever it originated, the game soon became popular in all the western European countries, and was introduced into America at an early date.

Some idea of the changes made in billiards in the last half-century may be gained from the following extracts from an encyclopedic article on the subject published in the early '60's:

"A game played with ivory balls on a flat oblong table covered with green cloth, having raised, elastic, cushioned edges, with semi-circular apertures, one at each corner, and two facing each other, at the center of the long sides. The dimensions of a full-sized billiard table are 12 feet by 6. The balls are driven by a cue or a mace, as they are respectively termed; the cue, being by far the superior instrument of the two, the mace being the implement for novices or ladies, and is especially suited to the latter, since to execute finely with the cue requires the assumption of attitudes not becoming to the modesty of the sex. The game consists in striking one of the other balls, at which the striker aims with his own ball, in such manner as to force the ball, or other balls, into one of the pockets. The principal games are the English, or 3-ball; the American, or 4-ball; the Russian, the Spanish and the pool games."

Greensboro Wins.

Greensboro, Ga., January 25.—(Special.)—In an exciting game of basketball between the Madison A. & M. and Greensboro high school here this afternoon, the local five was the victor with a score of 19 to 4. The first half was refereed by Professor Waggoner, of Greensboro, and Mr. Acree, of Madison, officiated during the remainder of the struggle. The visitors outweighed the local quintet by a large percentage but the swiftness of the latter won them victory. It was announced that the Greensboro team would challenge any team in the eighth district.

"TAD" JONES TO BE YALE'S HEAD COACH

New Haven, Conn., January 25.—T. A. D. Jones, former Yale quarterback and member of the All-American football team, has been decided upon as head coach for the Yale eleven, it is understood here, although official confirmation is lacking pending formal action by the committee having the matter in charge. This committee will meet within a few days.

It is also understood that M. F. Sweeney, an instructor in physical culture at Hill school and a former well-known athlete at St. Francis Xavier's college, is to be called as a consulting coach.

New York, January 25.—John Kilpatrick, one of the committee of three appointed to consider the selection of a Yale football coach, when seen here today denied that any definite selection had been made.

SPORTSMAN DURYEA SUMMONED BY DEATH

Saranac Lake, N. Y., January 25.—Herman B. Duryea, for many years a prominent figure in American racing and yachting circles, died here today. Mr. Duryea, in association with Harry Payne Whitney, owned a number of famous racing horses. In 1914 his Durbar II. won the English derby, being the fourth American-owned horse to win that classic event. Another triumph on the English turf for the American sportsman was his victory at Newmarket in 1913 when Sweeper II. won a spectacular race.

Mr. Duryea maintained stables in England, France and America, and was a deputy steward of the American Jockey club.

NEW BASEBALL BOARD ADVOCATED BY JOHNSON

Chicago, Ill., January 25.—President Johnson, of the American league, was quoted today as saying he would suggest that ball players be given representation on a new body which he hopes will replace the National Commission.

"The question of player representation is more than a possibility," he said. "If they are given a representative, he should be a man from their ranks who will look after the rights of the players and also those of the magnates, such a man, for instance, as Sam Crawford, of Detroit."

FRANK WHITNEY MEETS LEACH CROSS TONIGHT

Frank Whitney, Atlanta's pride and southern lightweight champion, will face a tough engagement tonight, when he squares off in a Gotham ring against Leach Cross, the Gotham dentist, one of the most rugged and hardest hitters in the lightweight division today.

Victory for Whitney in this bout will mean much prestige to the local favorite in the way of getting good bouts, not only in Gotham, but in bringing good boys to Atlanta to meet him here.

Local fans will await anxiously the outcome of the bout.

FREDDIE WELSH SHADED BY JOHNNY GRIFFITHS

Akron, Ohio, January 25.—Johnny Griffiths, of this city, gave a good account of himself tonight in his twelve-round battle with Lightweight Champion Freddie Welsh, and had there been a decision undoubtedly would have been awarded the shade, as he made it a battle all the way. Griffiths was the aggressor through the entire mill excepting in the sixth and tenth rounds, when Welsh did the forcing. Welsh was unable to do any execution with his left excepting in the twelfth, when he cut open Griffiths' face. The bout was at catchweights, Griffiths weighing around 142 and Welsh 138.

FORMER PRIZE FIGHTER FOR ATLANTA PRISON

Pittsburg, January 25.—George Tate, former prize fighter and high diver, pleaded guilty in federal court here today to a charge of having in his possession and passing counterfeit money, and was fined $100 and sentenced to serve not less than five years in the federal penitentiary at Atlanta. Tate was the last of a gang of thirteen counterfeiters to be apprehended and sentenced to prison.

Washington Seminary Wins.

The Washington Seminary basketball team defeated the girls of the Central High school yesterday afternoon at Wesley Memorial, 15 to 2. Both of Central's points were the result of foul goals. Miss Pratt registered two points for Washington seminary and Miss Kiser the other thirteen.

Thursday afternoon at 3 o'clock at Wesley Memorial Washington seminary will play Decatur High school.

Schmidt Quits Game.

Baltimore, Md., January 25.—Charles Schmidt, first baseman of the Boston Nationals for the last two years, will retire from the game, and will devote his entire time to his private business interests here, it was learned today.

Connolly Signs.

Woonsocket, R. I., January 25.—Joseph Connolly, of this city, one of the leading batsmen of the Boston Nationals, has forwarded his signed contract to Boston, it was announced today.

Brooklyn Releases Aitchison.

New York, January 25.—The Brooklyn National league club today released Raleigh Aitchison, a left-handed pitcher, to the Milwaukee club of the American association.

BRITISH SUBMARINES MAY SHUT PORTS OF BALTIC

Continued From First Page.

it says the figures were greatly inflated by the inclusion of cargoes sent into the prize court, which under an agreement concluded some months ago with the Danish shipping lines, to avoid delay, were permitted to proceed to Denmark for return to England, or, in certain cases, for storage in Denmark until after the war under the joint supervision of the shipping company and the British legation. The Borsen also included in its Denmark figures, the statement says, cargo destined for other countries, like Norway.

In other cases the inflation is declared to have been due to the inclusion, for instance, of rice and various rice products under the single heading of rice meals, while numerous cases of apparent clerical errors, such as giving increases in imports as 250 per cent, instead of 150 per cent, crept in.

Referring to The Morning Post's figures the statement says there are two general criticisms to be made of them. The first criticism is that the statistics themselves are incorrect, differing from the American trade returns from which they purport to be taken. The term "neutrals" has been substituted for the American term "other Europe." Thus The Morning Post figures for flour, exported to neutrals, says the statement includes exports from the United States to France and Italy, among other countries.

Trade in Normal Times.

Secondly, the statement says, The Morning Post's statistics completely ignore the fact that in normal times all neutral European countries obtain great supplies from Germany and Russia. It is forgotten, the statement adds, that Russia annually exports 300,000,000 bushels of grain which must now come from other available sources. Thus, the British imports of grain from Russia amounted to 800,000 hundredweights in 1915, against 15,700,000 hundredweights in 1913. Moreover, the United States export statistics naturally take no account of the very large quantities of goods placed in the prize court in England.

Comparing The Morning Post's figures with the official British statistics of importations into Norway, Sweden, Denmark and Holland, the statement shows that, excluding imports for the Belgian relief committee into Holland, the imports of wheat and flour together were slightly lower in 1915 than in 1913. With regard to maize, also excluding the Belgian relief imports, the statement asserts that there was an apparent increase of a half-million tons, but that it must be remembered that maize had to be largely used for fodder because the use of rye as fodder is prohibited in Holland and Scandinavia. The statistics of fodder of all kinds, it is declared, show only an increase of 1.2 per cent.

Concerning Cotton.

Concerning cotton, figures are given showing that very large quantities of the staple were imported before the full effect of the order in council was felt, but it is stated that since April imports have been restricted to the normal quantities imported before the war. Thus, says the statement, the imports of the whole year of 1913 were 73,703 tons and in 1915, 210,451 tons. For the period from May to December, inclusive, however, the figures as given by the statement are 49,139 tons in 1913 and 52,143 tons in 1915.

Referring to The Morning Post's figures that 462,000 pairs of boots were exported from the United States to neutral countries in 1913 and 4,800,00 pairs in 1915, the statement observes that the neutrals here include the Balkans, Italy, Russia, Switzerland and the Spanish peninsula, in addition to Scandinavia and Holland, and says it should be remembered that these countries imported some 1,500,000 pairs from Germany in 1913, while Italy, requiring presumably much greater quantities, received from Great Britain 250,000 pairs less in 1915 than in 1913.

France, the statement continues, not only received a million pairs more from England in 1915, but her imports from the United States increased during the first nine months of the year from 110,000 pairs in 1913 to more than 1,500,000 pairs in 1915.

Increase Not for Germany.

"To assume in the face of these figures," says the statement, "that the whole of the excessive imports from the United States found their way to Germany, obviously is incorrect. The figures above quoted all support the view that the increase was largely caused by Italian and Russian requirements."

The statement says that in fact the figures for all leather goods show no increase in imports into Scandinavia and Holland over 1913, it may therefore be confidently deduced that the increased exports of boots from the United States were mainly due to the shutting off of the normal supplies, and the increased requirements of Italy and Russia.

Concerning bacon, the statement declares that The Morning Post's declaration that there had been an increase in Dutch imports by 5,000,000 pounds would be entirely accounted for by imports into Holland for the Belgian relief commission while with regard to the increase of 55,000,000 pounds to other neutrals, which include the Balkans, Italy and Russia it would seem highly probable that a large proportion of it had gone to Italy.

Concerning automobiles, the statement estimates that the increase in exports of these machines was not fourteen times greater, as given by The Morning Post, but only about four times greater. Again it should be remembered, the statement concludes, the large supplies formerly obtained from Germany, Great Britain, France, Belgium and Italy are no longer available, while owing to the mobilization in Scandinavia and Holland undoubtedly more cars are required.

Submarine Blockade.

Discussing possible objection of neutrals to the super-cession of British orders in council by the declaration of an actual blockade of Germany, a British naval officer said today to the Associated Press:

"If the legality of an effective blockade is questioned on account of the situation in the Baltic, it can be made effective by following the German precedent of submarining every ship, belligerent or neutral, which attempts to run the blockade."

The German precedent already has been actually recognized by the United States, according to this officer, in its notes on the submarine issue, and the British case, it is said, will follow the actual German practice as limited to the safety of the passengers and the crews, but without examination of the cargoes or papers of the vessels.

It is maintained by the naval officer that except in the William P. Frye note the Washington government never has asserted that anything more than the safety of the crew and passengers must be provided for by an attacking submarine. By this he means that traffic across the Baltic can be stopped as effectively as it was ever prevented by the northern blockade in the civil war.

If this theory of international law, tacitly recognized as amended by recent practice, is adhered to the last obstacle to the declaration of an actual blockade against Germany could be surmounted, the officer contends.

What Thin Folks Should Do To Gain Weight

Good Advice For Thin, Undeveloped Men and Women.

Thousands of people suffer from excessive thinness, weak nerves and feeble stomachs who, having tried advertised flesh-makers, food-fads, physical culture stunts and rub-on creams, resign themselves to life-long skinniness and think nothing will make them fat. Yet their case is not hopeless. A recently discovered combination of assimilative agents has made fat grow after years of thinness and it is also unequalled, judging from reports, for repairing the waste of sickness or faulty digestion and for strengthening the nerves. This remarkable preparation is called Sargol. Six strength-giving, fat-producing assimilative elements of acknowledged merit have been combined in this preparation, which is endorsed and used by prominent people everywhere. It is absolutely harmless, inexpensive and efficient.

A few weeks systematic use of Sargol should go far to produce flesh and strength by correcting faults of digestion and by supplying nourishing fats to the blood. If not, every druggist who sells it is authorized to return the purchase price. Increased nourishment is obtained from the food eaten, and the additional fats that thin people need are thus provided. Jacobs Pharmacies Company and other leading druggists supply Sargol and say there is a large demand for it.

While this new preparation has from reports given splendid results as a nerve-tonic and vitalizer, its use is not recommended to nervous people unless they wish to gain at least ten pounds of flesh.

URIC ACID SOLVENT

Stuart's Buchu and Juniper Dissolves Uric Acid and Cures Kidney Trouble.

Just because you start the day worried and tired, stiff legs and arms and muscles, an aching head, burning and bearing down pains in the back—worn out before the day begins—do not think you have to stay in that condition. Be strong, well and vigorous, with no more pains from stiff joints, sore muscles, rheumatic suffering, aching back or kidney disease by taking a few doses of Stuart's Buchu and Juniper Compound after meals and on going to bed. For any form of bladder trouble or weakness, its action is really wonderful. Those sufferers who are in and out of bed half a dozen times a night will appreciate the rest, comfort and strength this treatment gives. Besides draining out the uric acid Stuart's Buchu and Juniper strengthens the Kidneys and Bladder and cures diabetes and dropsy. Try it. Most any well stocked drug store can supply you.—(adv.)

YOUR NEAREST DRUG STORE

The telephone and our quick delivery makes *OURS* the nearest drug store.

Brown & Allen
Reliable Druggists
Whitehall and Alabama

COUGHS, COLDS

Croup, asthma, whooping coughs, sore throat, grippe, relieved at once by taking a few doses of

CHENEY'S EXPECTORANT

The good old-fashioned 24-hour cough cure.

Soothes the lining of the throat. TRY IT.

25c at Druggists

Kimball PIANOS

None Rank Higher

Atlanta Branch 94 N. Pryor

Atlanta 2¼ in.
Whitby 1⅞ in.

ARROW COLLARS

ARE FREE FROM THE SPECKS AND STAINS AND LAUNDRY FAULTS SO COMMON TO OTHER BRANDS

2 for 25 cents

CLUETT, PEABODY & CO., INC. MAKERS

Packard "Twin Six" Cars are now being delivered. As a result we have a few Six Cylinder Rebuilt Packards for sale.

H. B. ODELL

Who is a "Go-Fan?"

A "Go-Fan" is anybody who goes.

"Go-Fans" go afternoons and night—

They dance; they auto; they visit the movies and theaters; they go to receptions and teas; they play cards; they are at clubs. They spend their afternoons and nights seeking amusement—

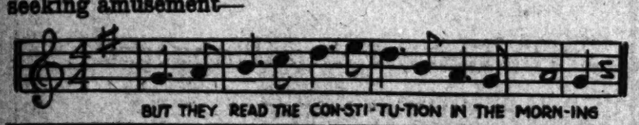

BUT THEY READ THE CON-STI-TU-TION IN THE MORN-ING

For Every Purpose Use—

Old Forester Whiskey

OLDEST AND BEST OF ALL BOTTLED GOODS
STANDARD FOR 45 YEARS.

Get Yours from Either of the Following Distributors: Paul Heyman, Chattanooga, Tenn.; J. J. Williams, Jacksonville, Fla.; Kaufman Bros. Co., Jacksonville, Fla.; Grell Trading Co., Pensacola, Fla.; Windsor Liquor Co., Pensacola, Fla.; W. P. Ives & Co., Norfolk, Va.; R. Y. Christian & Co., Richmond, Va., and other Richmond dealers; L. Lazarus & Co., Lynchburg, Va.; James Gorman, Lynchburg, Va.; Bigbie Bros. & Co., Lynchburg, Va.; R. Dudley Hill, Lynchburg, Va.; I. H. Oppenheim Co., Chattanooga, Tenn., and all other reliable dealers.

12 Full Quarts $14.00 4 Full Quarts $5.00 2 Full Quarts $2.50
Express Charges Prepaid Express Charges Prepaid Express Charges Prepaid

BROWN-FOREMAN CO., Louisville, Ky.

NOW

Now Is the Time to Have Your Teeth Put in Good Condition

BIG REDUCTION—
Set of Teeth... $4
Gold Crowns and Bridge Work..... $3

We Lead in Fine Work and Low Prices

All Work Guaranteed THE OLD RELIABLE

ATLANTA DENTAL PARLORS

10 Years at Same Location. Cor. Peachtree & Decatur Streets

WITH THE MOVIES

THE STRAND
TODAY
Henry Walthall, in "The Raven," a great production.

ALPHA
TODAY
The University Four all week.

"The Reward of Chivalry," three-reel Gold Seal drama, featuring Herbert Rawlinson. "Uncle Sam at Work," Powers educational picture.

THE SELECTA
Peachtree and Tenth Streets.
TODAY
Dustin Farnum in "Cameo Kirby," a story of southern days during slavery time.

THE ALSHA
TODAY
"Water Stuff With Art Accord," Mustang comedy. "Getting in "Wrong," Beauty comedy.

THE SAVOY
TODAY
"Her Dream Man," a comedy, featuring pretty Myrtle Gonzales. "The Ring and the Rajah," Victor drama. "Mr. Meldiot's Assassination," two-reel L-KO comedy.

THE ALAMO NO. 1
TODAY
"By Love Redeemed," three-part Vitagraph production, starring Jewel Hunt and Garry McGarry.

ALAMO NO. 2
TODAY
Valli Valli in a great five-reel, first-run picture, "Her Debt of Honor."

THE GEORGIAN
TODAY
Mary Pickford, in her popular success, "Mistress Nell."

MARIETTA Strand
Marietta, Ga.
TODAY
First-run features.

VAUDETTE
TODAY
A return exhibition of "Aloha Oe," Thomas H. Ince production, featuring Enid Markey and Willard Mack, "The Village Scandal," Keystone-Sennett comedy, featuring Roscoe Arbuckle and Raymond Hitchcock.

THE VICTORIA
TODAY
Emily Stevens, in "Destiny."

THE DESOTO
TODAY
"Fable of the Sorrow of the Unemployed," Essanay comedy. "The Dawn of Understanding," Vitagraph. Polite vaudeville.

THE REGENT
TODAY
Refined program of first-run pictures.

THE EUCLID
327 Euclid Avenue.
Always Five Cents.
TODAY
Select program of first-run pictures by the best producers.

GRAND
TODAY
Dustin Farnum in "The Call of the Cumberlands," a remarkable love story with an all-star cast.

GEM THEATER
MARIETTA, GA.
TODAY
First-run pictures by the best producers.

THE BONHEUR
DECATUR, GA.
TODAY
"When Avarice Rules," Centaur, with Bostock animals. "Putting Papa to Sleep," comedy.

HARRIS GETS MONEY FOR SCHOOL TEACHERS

Governor in Washington After Placing Loan of $1,200,000 in New York.

By John Corrigan, Jr.

Washington, January 25.—(Special.) Governor Nat E. Harris, accompanied by M. L. Brittain, superintendent of public education in Georgia, passed today in Washington en route home from New York, where they successfully placed a loan of $1,200,000 at 3½ per cent with which to pay the school teachers of the state.

Governor Harris was well pleased with the success of his visit. He said the National Park bank officials were most courteous and seemed pleased to make the loan, maturing January 31, 1917. The proceeds will enable the state to meet the teachers' warrants as they fall due.

Senators Hoke Smith and Hardwick entertained the governor at luncheon at the capitol and Senator Smith had him as a guest at dinner tonight. While here the governor is the house guest of his nephew, John Luttrell.

Seventh District Postmasters.

The following nominations of postmasters in the seventh congressional district, agreed upon by Representative Lee and Senators Smith and Hardwick, were sent to the senate today: H. A. Trundel, Ringgold; H. J. Jolly, Cartersville, and Buford L. Heartsill, of Dalton.

Mr. Jolly and Mr. Heartsill were compromise candidates, the men first nominated by Mr. Lee having been opposed by Senator Hardwick. Mr. Heartsill is now in Washington as an employee of the house of representatives. He was formerly editor of The Dalton Daily Argus and was a delegate to the democratic national convention in Denver in 1908.

Cochran-Hawkinsville Service.

Representative Dudley M. Hughes, after persistent and long-continued efforts, today secured the consent of the postoffice department to install a star route service by auto between Cochran and Hawkinsville. Hereafter the morning mail will reach Cochran at 7:30 instead of 9:30. The new schedule will enable the rural carriers to get out earlier and return to the office with outgoing mail in time to reach the night trains. Aaron Mannheim has been awarded the contract. The people in the section affected have long desired this service, but the department would not heretofore authorize the expense.

FORMER ATLANTAN DIES IN VICKSBURG

News has been received of the death of David B. Taylor at Vicksburg, Miss. Mr. Taylor was born and reared in Atlanta, and had a wide circle of friends in the city who will be grieved to learn of his death.

He leaves, besides a wife and two children, his father and mother, Mr. and Mrs. Edward G. Taylor, of Atlanta; two sisters, Mrs. C. Spurgin King and Mrs. J. B. Phillips, of Atlanta; three brothers, Osborne W. Taylor, of Macon, and Jerry H. and Robert G. Taylor, of Atlanta.

His wife was Miss Eliza Carroll, of Vicksburg. He left Atlanta to accept a position as secretary of the Mississippi Inspection and Advisory Rating company. Before leaving Atlanta he was connected with the Southeastern Underwriters' association.

The funeral and interment was in Vicksburg.

R. B. Burden Acquitted.

Perry, Ga., January 25.—(Special.)—R. B. Burden, of Fort Valley, tried in the city court on the charge of keeping whisky at his place of business, was acquitted yesterday. Burden keeps a restaurant in Fort Valley. His brother came by his restaurant some time ago and gave him several pints of whisky for his wife, and he put it in his restaurant. The city marshal of Fort Valley was notified about the whisky searched Burden's place of business for it and found it.

Naval Stores.

Savannah, Ga., January 25.—Turpentine, nothing doing, last sale January 21 at 50@55; receipts, 72; shipments, 169; stock, 12,480.

Rosin nominal; sales, 478; receipts, 1,499; shipments, 2,962; stock, 61,771.

Quote: A, B, C, D, E, F, G, $5.20; H, $5.25; I, $5.60; K, $6.00; M, $6.20; N, $6.75; window glass, $7.20; water white, $7.60.

Jacksonville, Fla., January 25.—Turpentine firm, 54; sales, 110; receipts, 15; shipments, 279; stock, 33,494.

Rosin firm; sales, 615; receipts, 520; shipments, 1,600; stock, 152,568.

Quote: A, B, C, D, E, $5.20; F, G, H, $5.25; I, $5.30; K, $5.80; M, $6.10; N, $6.75; window glass, $7.00; water white, $7.50.

Rice.

New Orleans, January 25.—Rough Japan rice continued quiet today, while the other grades were steady with unchanged quotations.

Receipts: Rough, 5,967; millers, 5,967; clean, 7,936.

Sales: 3,249 pockets clean Honduras at 2¼@4¼.

Cotton Seed Oil.

New York, January 25.—Cotton seed oil made new high records for nearby positions, the buying being inspired by light offerings of crude, covering by refiners against cash sales west and the strength in other oils and greases. Final prices were 8 to 14 points net higher. Sales, 32,200 barrels.

Range New York futures Tuesday:

	Open.	Close.
Spots		9.15
January	9.04 bid	9.50@10.00
February	9.04@9.20	9.21@ 9.30
March	9.10@9.12	9.22@ 9.24
April	9.10@9.20	9.22@ 9.25
May	9.14@9.16	9.20@ 9.21
June	9.17@9.18	9.21@ 9.23
July	9.24@9.25	9.28@ 9.30
August	9.28@9.30	9.32@ 9.33

Comparative Port Receipts.

The following table shows receipts at the ports Tuesday, compared with the same day last year:

Ports—	1916.	1915.
New Orleans	11,010	15,395
Galveston	12,710	46,187
Mobile	385	720
Savannah	5,199	15,696
Charleston	743	7,162
Wilmington	763	1,087
Norfolk	2,463	3,915
Baltimore	131	...
Boston	440	425
Pacific Coast	6,874	3,583
Various	4,640	7,436
Totals	45,356	101,604

Liverpool Cotton.

Liverpool, January 25.—Cotton, spot easier. Good middling, 8.48; middling, 8.13; low middling, 7.75. Sales, 5,000; for speculation and export, 500. Receipts, 25,000. Futures steady.

Range Liverpool futures Tuesday:

	Opening Range.	Close.	Prev. Close.
Jan.-Feb.	7.95½@7.96	7.93½	7.93
Feb.-March	...	7.95½	7.90
March-April	7.87 7.88	7.83½	7.87
April-May	...	7.80	7.82
May-June	7.79 @7.79½	7.76	7.79
June-July	...	7.72	7.75
July-Aug.	7.71 @7.71½	7.68	7.71
Aug.-Sept.	...	7.57½	7.60
Sept.-Oct.	...	7.43½	7.43
Oct.-Nov.	7.37 @7.40½	7.37	7.36½
Nov.-Dec.	...	7.32	7.31
January	...	7.29½	7.32

Further Liquidation Caused Continued Downturn in Cotton

Liverpool Was an Early Seller, But Joined Japanese Buying, Which Checked Decline.

RANGE IN NEW YORK COTTON.

	Open	High	Low	Last Sale	Close.	Prev. Close.
Jan.	12.01	12.07	11.99	12.07	.....	12.06
Mch.	12.17	12.20	12.11	12.14	12.14	12.21
May	12.40	12.45	12.35	12.39	12.39	12.46
July	12.50	12.57	12.49	12.53	12.53	12.58
Oct.	12.56	12.60	12.51	12.54	12.54	12.59
Dec.	12.69	12.73	12.67	12.67	12.67	12.74

RANGE IN NEW ORLEANS COTTON.

	Open	High	Low	Last Sale	Close.	Prev. Close.
Jan.	...	...	...	...	...	11.86
Mch.	11.99	12.02	11.93	11.99	11.98	12.01
May	12.28	12.31	12.24	12.26	12.26	12.30
July	12.46	12.51	12.43	12.46	12.46	12.50
Oct.	12.43	12.50	12.42	12.43	12.43	12.47
Dec.	12.56	12.56	12.56	12.56	12.57	12.61

New York, January 25.—A renewal of yesterday's selling movement carried March off to 12.11 in the cotton market here this morning, or about 10 points under last night's closing figures. Rallies followed, however, with March selling up to 12.20 and subsequent fluctuations were irregular with the close barely steady at a net decline of 5 to 7 points.

The market opened steady at a decline of 2 to 6 points and sold about 8 to 10 points net lower during the early trading under Wall street and local offerings. Liverpool seemed to be selling a little cotton here at the opening, but turned a buyer as prices worked lower, while there was also a considerable demand on a scale down, believed to be for continental and Japanese account.

This checked the decline around 12.36 for May, 12.49 for July and 12.51 for October, and as prices steadied, there appeared to be considerable covering by recent sellers or buying for a reaction. Reports of steady southern spot markets and rumors that there were a good many buying orders around the ring to be executed on declines for the purpose of fixing prices for the account of domestic spinners, helped the rally which carried prices to about last night's closing figures with May selling at 12.45, July at 12.57 and October at 12.60 during the middle of the afternoon. Trading was less active on the rally than it was on the early decline, however, with buyers showing little disposition to follow the market up aggressively and prices reacted in the late trading under renewed Wall street and local selling. Closing prices were about 5 to 6 points off from the best. Reports that increased tonnage was offering in the grain trades of Australia and the Argentine attracted some attention, but no improvement was reported in the matter of cotton rates, and the general scarcity of tonnage was emphasized by reports that the Dutch government intended to introduce a measure providing that Dutch vessels only be allowed to load freight for neutral ports and to prohibit the sale of ships to foreigners.

Spot cotton quiet. Middling uplands 12.20; no sales.

New Orleans Sags 3 to 5 Points.

New Orleans, January 25.—Fluctuations in the cotton market here today were again within narrow limits, but the tone was steadier than yesterday and there was more of a disposition to recover from declines. The market derived its steadiness chiefly from the spot department and reports that spot owners were quietly ignoring the lower levels in the contract market. The lowering of local spot quotations by an eighth of a cent caused little comment, as it was expected. Bulls called attention to the fact that March closed at 11.98 as against 12 cents for middling spots and argued that the cheapness of contracts would increase the demand for them.

In the early trading prices lost 5 to 7 points, which was recovered around the middle of the morning on telegrams from the interior naming higher spot prices than were quoted at the ports. Around noon prices were at the low levels again, but early in the afternoon the ring found difficulty in meeting the demand from covering shorts and prices were forced 1 to 3 points over the final figures of yesterday. Offerings increased on the close, which was at a net loss for the day of 3 to 5 points.

Spot cotton steady, 13 points off. Sales on the spot, 375 bales; to arrive, 960. Good ordinary, 10.30; strict good ordinary, 10.86; low middling, 11.50; strict low middling, 11.75; middling, 12.00; strict middling, 12.25; good middling, 12.57; strict good middling, 12.81. Receipts, 11,010; stock, 449,445.

COTTON MOVEMENT.

ATLANTA—48 EASY. 12.00.

Port Movement.

New Orleans—Middling, 12.00; receipts, 11,010; exports, 4,599; sales, 1,795; stock, 449,445.

Galveston—Middling, 12.35; receipts, 12,710; sales, 662; stock, 379,563.

Mobile—Middling, 11.75; receipts, 385; sales, 300; stock, 25,202.

Savannah—Middling, 12.25; receipts, 5,199; sales, 802; stock, 227,789.

Charleston—Middling, 12.00; receipts, 742; stock, 96,290.

Wilmington—Receipts, 762; stock, 50,011.

Texas City—Receipts, 4,640.

Norfolk—Middling, 11.88; receipts, 2,463; sales, 1,519; stock, 129,680.

Baltimore—Exports, 4,737; stock, 2,075.

Boston—Middling, 12.30; receipts, 440; exports, 791; stock, 11,600.

Philadelphia—Middling, 12.45; stock, 3,662.

New York—Middling, 12.20; receipts, 131; sales, 1,000; stock, 252,049.

Minor Ports—Receipts, 6,874; exports, 8,031; stock, 69,316.

Total Today—Receipts, 45,356; exports, 18,153; stock, 1,778,683.

Total for Week—Receipts, 48,568; exports, 60,078.

Total for Season—Receipts, 4,750,598; exports, 2,691,069.

Interior Movement.

Houston—Middling, 12.30; receipts, 10,259; shipments, 10,306; sales, 1,053; stock, 230,743.

Memphis—Middling, 12.25; receipts, 2,815; shipments, 3,110; sales, 2,000; stock, 327,932.

Augusta—Middling, 11.88; receipts, 1,174; shipments, 2,133; sales, 1,604; stock, 195,112.

St. Louis—Middling, 12¾; receipts, 2,510; shipments, 2,768; sales, 22; stock, 12,161.

Cincinnati—Receipts, 816; shipments, 1,253; stock, 16,652.

Little Rock—Middling, 12.25; receipts, 681; shipments, 433; sales, 483; stock, 39,948.

Dallas—Middling, 11.75; sales, 244.

Montgomery—Middling, 11.75.

Total Today—Receipts, 18,255; shipments, 25,003; stock, 818,548.

Dry Goods.

New York, January 25.—Cotton goods prices showed an upward tendency today. There was a good general demand for wash goods for next spring and summer. An advance of a quarter of a cent a yard was named on a prominent line of bleached muslins. Announcement of new prices on rugs and carpets was made by one firm. Heavyweight men's wear was in active demand. Canada was a buyer of three-quarter cotton worsteds and cheap woolen suitings.

YESTERDAY'S TRENDS IN FINANCE AND MARKETS

Articles—	Close.	Changes Since Previous Close. Adv.	Dec.
COTTON—Spot del'y, per lb. in Atlanta	12.00c	.....	.....
COTTON—March del'y, per lb. in New York	12.14c	.....	.07
COTTON—March del'y, per lb. in New Or.	11.98c	.....	.03
COTTON—Feb.-March del'y, per lb. in Liverpool	7.86½d	.....	.03½
WHEAT—May del'y, per bu. in Chicago	$1.36	.02¼	.....
CORN—May del'y, per bu. in Chicago	.79c	.00¾	.....
OATS—May del'y, per bu. in Chicago	.53½c	.00⅛	.....
PORK—May del'y, per bbl. in Chicago	$20.53	.....	.03
LARD—May del'y, per ctc. in Chicago	$10.60	.....	.....
RIBS—May del'y, per lb. in Chicago	11.15c	.05	.....
C. S. OIL—March del'y, per lb. in New York	9.23c	.15	.....
SUGAR—March del'y, lb. in New York	3.66c	.....	.....
COFFEE—March del'y, per lb. in New York	7.22c	.13	.....
CALL MONEY in New York, avg.	1.75*	.....	.16
COLLATERAL LOANS in New York, avg.	2.76*	.....	.....
COMMERCIAL PAPER in New York, avg.	3.12*	.....	.....
DEMAND LONDON EX. in New York	$4.7612	.....	.....
5 TYPICAL LISTED Industrial stocks, New York	$115.60	.33	.....
5 TYPICAL LISTED R. R. stocks in New York	$77.15	.....	.10
5 TYPICAL LISTED R. R. and Ind. Bonds in New York	$102.87	.02	.....

*Per cent.

Industrial stocks used are: Amer. Sugar, Gen. Electric, Studebaker, U. S. Rubber and U. S. Steel.

Railroad stocks used are: Balt. & Ohio, Ill. Central, N. Y. Central, Penn. and Southern Railway.

Railroad and Industrial bonds used are: Amer. Tel & Tel., Central of Georgia Consol., Central Leather, U. S. Steel and Virginia-Carolina Chemical.

PROFESSIONAL VIEWS ON COTTON SITUATION

New York, January 25.—(Special.)—Further liquidation occurred in this market today which brought about a moderate decline in prices. As has been the case for some time past, Liverpool sent buying orders here and their demand went a long way toward preventing prices reaching a materially lower level during the progress of the selling. The large stocks in this country, combined with the moderate exports, encourages the domestic trade to anticipate a lower range of prices.

JAY, BOND & CO.

New York, January 25.—(Special.)—Today's cotton market hardly deserves comment of any kind. The south has as yet shown no pressure to sell spot cottons, although there seems to be a certain amount each day offered for sale, but the keen edge is off the appetite of the buying power not only for home consumption, but also for export. We continue to think that the market will work slowly to lower levels, and when it is 25 or 30 points under present prices we shall not be surprised to see some pressure to sell both in contracts and in spot cottons.

RENSKORFF, LYON & CO.

New Orleans, January 25.—(Special.)—Despite poor cables and easier spots the market has been quite steady today as a result of the further covering of recent sellers whose confidence has been somewhat disturbed by the failure of the spot markets to sympathize more fully with the recent declines in contracts.

The indifference of spot holders to a decline naturally has the effect of restricting fresh selling, while the inability to export restrains buyers, so that a practical deadlock is the result at present.

It is likely that conditions surrounding the outlook for the next crop must furnish the incentive for the next important fluctuation and developments in this connection will therefore be watched with much interest.

C. P. ELLIS & CO.

New York, January 25.—(Special.)—Liverpool was again disappointing, causing our market to sell off some 14 points from yesterday, but on the decline foreign buying orders appeared in sufficient volume to absorb the offerings, and as the south did not offer freely, prices slowly recovered during the afternoon, so that there was eventually little change.

If anything the action of the market has increased the bearish sentiment through the absence of any new buying demand. It is, however, not likely that Liverpool may at any moment recover because of the light exports to that market, where the daily requirements have so far continued to make inroads on the stock as compared with last year.

We find very few who do not think that the present range of prices will bring about an increase in the acreage for the forthcoming crop. HUBBARD BROS. & CO.

Coffee.

New York, January 25.—The market for coffee fuutres was more active and higher today on the bullish view of ocean freight conditions, the steadier ruling of Rio exchange, covering and a renewed demand from Wall street or other outside sources. The opening was at an advance of 5 to 8 points and prices improved during the day with March selling up to 7.23 and September to 7.50, or about 11 to 16 points net higher on the more active months. The close was 10 to 18 points net higher, with January relatively firm. Sales, including exchanges, amounted to 35,000.

Spot coffee firmer; Rio sevens, 8½; Santos fours, 9¼c.

It was rumored that some of the Brazilian shippers were asking representatives here if freight room could be arranged for at this end and the scarcity of tonnage was supposed to be partly responsible for the small number of firm offers in the cost and freight market. It was reported that Santos fours were quoted at from 9.05 to 9.10, English credits.

The official cables reported no change in Brazilian markets, but an advance of 3-32d in the rate of Rio exchange. Brazilian port receipts, 43,000; Jundiahy, 16,000.

Range New York futures Tuesday:

	Open.	Close.
January	...	7.10@7.12
February	...	7.16@7.18
March	7.07@7.10	7.22@7.23
April	7.15 bid	7.24@7.25
May	7.20 bid	7.26@7.27
June	...	7.32@7.33
July	7.33 bid	7.38@7.39
August	...	7.43@7.45
September	7.40@7.47	7.48@7.50
October	7.45 bid	7.53@7.55
November	...	7.58@7.60
December	7.55@7.65	7.62@7.64

Country Produce.

New York, January 25.—Butter steadier; receipts, 6,920; creamery extras, 92 score, 32@32½; creamery, higher scoring, 32@33½; firsts, 28@31½; seconds, 25½@27½. Eggs unsettled; receipts, 10,740; fresh gathered extra fine, 36@37; extra firsts, 28½@29; firsts, 26½@28; seconds, 24@26; nearby hennery whites fine to fancy, 35@36; nearby hennery browns, 32@34. Cheese steady; receipts, 343. State, whole milk flats, held specials, 18@18¼; do. average fancy, 17¾@18; do. current make, specials, 17¾; do. average run, 17@17½. Live poultry, prices unsettled. Dressed quiet; fresh killed chickens, 16@27; fowls, 14@19; turkeys, 27@28.

Chicago, January 25.—Butter unchanged. Eggs lower; receipts, 7,538 cases; firsts, 26½; ordinary firsts, 25½; at mark, cases included, 24@26½.

Potatoes lower; receipts, 65 cars; Michigan, Wisconsin, Minnesota and Dakota whites, 92@$1.00; Minnesota and Dakota Ohios, 85@92.

Poultry, alive higher; fowls, 15; springs, 15.

St. Louis, January 25.—Poultry and butter, unchanged.

Eggs, 27.

Kansas City, January 25.—Butter, eggs and poultry, unchanged.

Metals.

New York, January 25.—The metal exchange quotes lead at $6.00. Spelter not quoted.

At London: Lead, £31 17s 6d. Spelter, £92.

Copper firm; electrolytic, $25.25@25.50 for second quarter delivery. Iron steady and unchanged.

Metal exchange quotes tin steady; spot, $42.12 bid.

At London: Spot copper, £91 5s; futures, £98 10s. Electrolytic, £120. Spot tin, £175; futures, £170 10s. Antimony, £125.

WALL ST. AWAITED U. S. STEEL MEET

Fourth of Day's Turnover Was in Its Securities—Remarkable Comparative Showing Announced After Market Close.

New York, January 25.—The one absorbing feature of today's dull and restricted stock market was United States Steel, all other considerations and developments being relegated to comparative obscurity. Of recent weeks steel had come to be regarded as the barometer of speculative as well as industrial conditions, and the prosperity attending the corporation's business in the last half of 1915 pointed almost indubitably to a resumption of dividends, which were suspended in the last quarter of 1914.

The meeting of the steel directors, at which steel common was restored to its five per cent status, was not held until after the close of the market. Meantime, however, Steel, which opened at 84 to 84⅝, a maximum overnight gain of 1½, rose to 85, reacted a small fraction, then made a new high for the day at 85½, and closed at 84½, a net gain of a point.

Dealings in steel amounted to about 122,000 shares, or over 25 per cent of the day's turnover. Publication of the corporation's statement for the fourth quarter of 1915 disclosed total earnings of $51,323,788, which exceeds all previous records for any quarter by $5,729,084. Incidentally the amount of cash in hand was stated to be about $105,000,000.

Trading in other usually active stocks was stagnant, except for the first and final hours, when coppers and some speculative specialties were rushed forward with gains of 1 to 6 points. War shares averaged one point gains and motor stocks moved unevenly, while high priced industrials were decidedly irregular, Cuban-American Sugar advancing six points to 136, and General Motors 10 to 485, recovering its dividend, while United States Industrial Alcohol recorded a net loss of 4¼ at 156, and oils were again liquidated in moderate volume.

Rails were distinctly disappointing, firmness in Canadian Pacific and Baltimore and Ohio being offset by heaviness in Erie, New Haven and some less conspicuous shares of that division.

Leading Pacific roads submitted statements for December, Northern Pacific increasing its net income by $1,656,000, Union Pacific by $1,180,000, and Atchison by $1,251,000.

Bonds were firm, a heavy demand for Mercantile Marine 4½s featuring the dealings. Total sales of bonds, par value, were $3,445,000.

United States registered 2s advanced ¼ and the registered 4s ½ per cent on call.

Bonds in New York.

U. S. 2s registered	99½
do. coupon	...
U. S. 3s registered	101¼
do. coupon	101
U. S. 4s registered	110¼
do. coupon	110
Panama 3s coupon	101½
American Agricultural 5s	102¾
American Cotton Oil 5s	96½
American Tel. & Tel. cv. 4½s	107⅛
American Tobacco 6s, bid	113
Anglo-French 5s	95⅝
Atchison gen. 4s	94⅞
Atlantic Coast Line Consol. 4s	93¾
Baltimore & Ohio cv. 4½s	93¼
Central of Georgia Consol. 5s	101¼
Central Leather 5s	102
Chesapeake & Ohio cv. 4½s	88¾
Chicago, R. & Quincy gen 4s	98⅜
Chicago, Mil. & St. Paul cv. 5s	109¼
Chicago, R. I. & Pac. Ry. ref. 4s	64¼
Erie gen. 4s	78⅝
Illinois Central ref. 4s	89¾
Liggett & Myers 5s, big	102
Lorillard 5s, bid	101
Louisville & Nashville un. 4s, bid	94½
Mo., Kan. & Texas 1st, 4s	78¼
New York Central deb. 6s	116¼
N. Y., N. H. & Hartford cv. 6s	115¼
Norfolk & Western cv. 4½s	118½
Northern Pacific 4s	94
Pennsylvania Consol. 4½s	106¼
do. gen. 4½s	102
Reading gen. 4s	96
Republican Iron & Steel 5s (1940)	97⅜
St. Louis & San Fran. ref. 4s, bid	70
Seaboard Air Line adj. 5s	63½
Southern Bell Telephone 5s	100¼
Southern Pacific cv. 5s	106¾
Southern Railway 5s	102⅝
do. gen. 4s	72
Tennessee Copper cv. 6s	121
Texas Company cv. 6s, bid	106
Texas & Pacific 1st	94½
Union Pacific 4s	98
U. S. Steel 5s	104⅝
Virginia-Carolina Chemical 5s, bid	99¼

Stocks in New York.

	High.	Low.	Close.	Prev. Close.
Allis-Chalmers	27⅞	26	27	26¼
Am. Beet Sugar	67¼	66¼	66¼	65⅞
Am. Can	62⅝	62	62¼	62
Am. Car & Foundry	68	68	68	67¾
Am. Cotton Oil	55½	55	55	54¾
Am. Locomotive	64½	63¾	64	63½
Am. Smelting	104	103	103½	103
Am. Sugar	114	113¾	113¾	114
Am. Tel. & Tel.	127½	127½	127¾	127
Am. Tobacco	205	205	205	205
Anaconda Copper	38¼	37¾	37¾	37½
Atchison	106¾	106	106¼	106¼
Atlantic Coast Line	113	112½	113	112¾
Baldwin Locomotive	108¾	106¾	107	107½
Baltimore & Ohio	91¾	91¼	91½	91
Bethlehem Steel	473½	465	473½	475
Brooklyn Rapid T.	87	87	87	86¾
Canadian Pacific	173	171¾	173	171½
Central Leather	54	53¾	53¾	53¼
Chesapeake & Ohio	64	62¾	63	63½
Chi., Mil. & St. P.	98¼	97¾	98	98
Chi., R. I. & P. Ry.	17¾	17	17¼	17
Consolidated Gas	141¾	141¼	141½	141¼
Continental Can	81¾	81¼	81¾	80¼
Crucible Steel	66¾	65	65¾	65
Erie	38¾	38	38¼	38¼
General Electric	173¼	173¼	173¼	172¾
Great Northern ptd	122½	121½	121¾	122
Great Northern Ore Ctfs.	46¾	46¼	46¾	46
Illinois Central	106¾	106¾	106¾	106½
Interbor. Con. Corp.	19¾	19¾	19¾	19¼
Kan. City Southern	26	25¾	25¾	25
Lehigh Valley	78¼	77¾	77¾	78
Louisville & Nashv.	...	...	125¾	126½
Liggett & Myers	...	...	225	225
Lorillard Co.	...	...	177	180
Mo., Kan. & Tex. ptd	15	15	15	15
Missouri Pacific	5¾	5¾	5¾	5
Mex. Petroleum	107	104¾	106¾	106¼
National Lead	71	70	70¾	70
New York Central	108½	107¾	107¾	108
N. Y. N. H. & H.	72¾	71¾	71¾	72
Norfolk & Western	118¾	118	118	118¼
Northern Pacific	116¾	114	114¼	114¾
Pennsylvania	58	57⅞	58¼	58¼
Reading	79¾	79¼	77¾	79⅞
Rep. Iron & Steel	51¾	50¾	51	50
Seaboard Air Line	17¾	17	17	16¾
do. ptd	...	...	37½	38
Sloss-Shef. S. & I.	...	...	58	58
Studebaker Corp.	153½	152	152¼	152
Southern Pacific	101¾	100½	101¼	101
Southern Railway	22¾	22	22	22½
do. ptd	62	62	62	63
Tennessee Copper	58¾	56¾	57¼	56¾
Texas Co.	209	208	208	206½
Texas & Pacific	7¾	7½	7¾	7¾
Union Pacific	136¾	134¾	135¾	135
U. S. Rubber	54¾	54	54	54½
U. S. Steel	85½	84	84½	83½
do. ptd	118¾	118	118¼	118
Utah Copper	79¾	79¼	79¾	79
Va.-Caro. Chemical	48¾	48	48	47⅞
Va. Iron, C. & C.	...	...	56	56
Wabash Ptd. "B" Ctfs.	30½	29¾	29¾	30½
Western Union	90¾	89¾	89¾	90
Westinghouse Elec.	67¾	66¾	66¾	66¼
United Fruit	140¾	139¾	140	140¾

Total sales Tuesday, 542,200 shares.

London Financial.

London, January 25.—Bar silver, 27¼d per ounce.

Money, 4¼@3½ per cent.

Discount rates: Short bills and three months, 5⅛@5¼ per cent.

New York Financial.

New York, January 25.—Mercantile paper, 3@3½.

Sterling, 60-day bills, $4.72; demand, $4.76¼; cables, $4.77.

France, demand, 5.26½; cables, 5.25½.

Marks, demand, 74½; cables, 74⅝.

Kronen, demand, 12½; cables, 12¾.

Guilders, demand, 43⅜; cables, 43¾.

Lires, demand, 6.66; cables, 6.65.

Rubles, demand, 30½; cables, 30¾.

Bar silver, 57¾.

Mexican dollars, 44½.

Government bonds steady; railroad bonds firm.

Time loans easy; 60 days, 2¼@2¾; 90 days, 3¾; six months, 3¾@4.

Call money easier; high, 1¾; low, 1¾; ruling rate, 1¾; last loan, 1¾; closing bid, 1¾; offered at 1¾.

ATLANTA QUOTATIONS

FRUITS, VEGETABLES AND PRODUCE.
(Corrected by Fidelity Fruit and Produce Company.)

Apples, barrel	$3.00@4.50
Apples, box	$1.75@2.00
Pineapples, crate	$2.00@2.50
Oranges, box	$2.00@2.25
Grapefruit, box	$2.50@3.00
Tangerines, box	$2.25
Lemons, box	$4.50@4.75
Celery, crate	75@90
Celery, dozen	15@20
Lettuce, drum	$1.50@2.00
Cauliflower, drum	$2.00@2.25
Egg plant, crate	$2.50
Bell potters, large crate	$2.50@3.00
Cabbage, pound	1¼c
Yellow and red onions, sack	$2.50
Sweet potatoes, bushel	65@75c
Irish potatoes, sack	$3.50
Rutabeggar turnips, pound	1¼c
Bunch carrots, dozen	45c
Bunch beets, dozen	40c
Bunch turnips, dozen	45c
Bunch parsley, dozen	45c
Bunch shellots, dozen	45c
Fresh eggs, dozen	32@35c
Storage eggs, dozen	26@26c

LIVE POULTRY.

Fries, pound	20c
Hens, pound	14c
Ducks, each	30c
Roosters, each	30c
Guineas, each	25c
Turkeys, pound	20@21c

DRESSED POULTRY.

Fries, pound	22@23c
Hens, pound	16@17c
Turkeys, pound	24c

ATLANTA LIVE STOCK MARKET.
(Corrected by W. H. White, Jr., of the White Provision Co.)

Good to choice steers, 800 to 900 lbs., $6.00 to $6.50.

Good steers, 700 to 800 lbs., $5.50 to $6.00.

Medium to good steers, 700 to 800 lbs., $5.00 to $5.50.

Good to choice beef cows, 750 to 850 lbs., $4.75 to $5.25.

Medium to good cows, 650 to 750 lbs., $4.50 to $4.75.

Good to choice heifers, 600 to 700 lbs., $4.25 to $4.50.

The above represents the ruling price of good quality cattle. Inferior grades and dairy types selling lower.

Medium to good steers, 750 to 850 lbs., $4.75 to $5.25.

Medium to good cows, 650 to 750 lbs., $3.75 to $4.50.

Mixed common, $3.25 to $3.75.

Good fat oxen, $5.50.

Medium oxen, $3.75 to $4.50.

Good butcher bulls, $3.50 to $4.50.

Prime hogs, 150 to 200 lbs., $6.75 to $7.00.

Good butcher hogs, 140 to 150 lbs., $6.50 to $6.50.

Good butcher pigs, 100 to 140 lbs., $6.40 to $6.60.

Light pigs, 80 to 100 lbs., $6.25 to $6.40.

Heavy rough hogs, 200 to 300 lbs., $6.00 to $6.50.

Above quotations apply to corned hogs. Mast and peanut fattened 1 to 1½c under.

Cattle receipts fair. A few fed cattle among this week's receipts. Tops and all better grades meeting with good demand and bringing good prices. Medium grades not so plentiful and yards are selling up reasonably close from day to day. The market generally is quoted firm to ¼c higher than a week ago.

Hogs continue to come freely, quality fairly good, market firm.

ATLANTA PROVISION MARKET.
(Corrected by the White Provision Co.)

x-Cornfield Hams, 10 to 12 avg.	18½c
x-Cornfield Hams, 12 to 14 avg.	18¼c
Cornfield Skd. Hams, 16 to 18 avg.	15½c
Cornfield Picnic Hams, 6 to 8 avg.	13¾c
Cornfield Breakfast Bacon	26c
Cornfield sliced Bacon, 1-lb. carton, 12 to case	2.60
Grocers Bacon, wide or narrow	21c
Cornfield fresh Pork Sausage, link or bulk, 25-lb. buckets	12½c
Cornfield Wieners, 25-lb. box	14c
Cornfield Bologna Sausage, 25-lb. bx.	12c
Cornfield Luncheon Hams, 25-lb. bx.	14c
Cornfield Smoked Link Sausage, 25-lb. boxes	10c
Cornfield Wieners in pickle, No. 1½ kits	1.75
Cornfield Lard, tierce basis	13¼c
Country Style Lard, 50-lb. tins	13¼c
Compound Lard, tierce basis	11c
D. S. Extra Ribs	11¾c
D. S. Bellies, medium average	13¼c
D. S. Bellies, light	13¾c

GROCERIES.
(Corrected by Oglesby Grocery Company.)

Candy—Sticks, 7½; mixed, 7½; chocolate, 12½.

Beans—Lima, 9¾; pink, 6½; navy, 8.

Jelly—30-lb. pails, $1.85; 2-oz. $2.70.

Spaghetti—$1.90.

Leather—Diamond oak, 48c.

Pepper—Grain, 20c; ground, 22c.

Flour—Elegant, $8.00; Diamond, $7.50. Best Self-rising, $7.35; Monogram, $7.00; Carnation, $6.85; Golden Grain, $6.50; Pancake, $3.00.

Canned Goods—Pork and Beans, 1s, 2s and 3s, $1.90 to $4.20. Corn, $1.75 to $2.40. Peas, $1.90 to $4.20. String beans, 1s, 2s and 3s, $1.80 to $4.50. Salmon red, Libby's, $4.75; Chums, $3.50; pink, $3.05;

NO GOVERNMENT AID FOR AUGUSTA LEVEES

War Department Says Work Is Local and Has No Effect on River Navigation.

Washington, January 25.—The war department today adversely reported to congress for the present, on the proposition to extend the flood protection works on the Savannah river at Augusta, Ga., in the interests of general commerce and navigation.

The report says that $1,750,000 already has been expended in this flood protection work and that the levee work has no appreciable effect on the navigation of the river at low water.

"It appears," says the report, "that the city of Augusta is unable to cooperate further in this work, having reached the limit of its bonding power. The board of engineers for river and harbor works report that further improvement now desired is in all essentials a local protection of Augusta from the floods of the Savannah river, without direct or measurable bearing on channel improvement, as the work already done affords adequate protection to navigation interests."

RAIN PREDICTED BY WEATHER MAN FOR WEDNESDAY

Following a bleak, dreary day of constant cloudiness and intermittent drizzles, the weather man announced last night that there would probably be rain today, with continued rise in temperature.

Although the weather bureau can get no definite word from the skies, a severe attack of cold is anticipated at the close of the prevailing wet weather.

A noticeable feature of weather conditions in Georgia is the precipitate rise in the thermometer in the interior of the state. Cloudiness prevails over the entire state.

Low pressure exists from Texas to the lakes, which is causing a rainy or cloudy condition through most of the continent. Light rains are falling along the Atlantic coast and in the upper Mississippi region.

A bitter cold wave continues in the northwest, and is spreading. Wyoming and Nebraska suffered zero temperatures Tuesday morning. The thermometer in Atlanta, however, is expected to reach even higher than fifty degrees today.

Other cities experiencing similar temperatures are St. Louis, Nashville, Louisville and Memphis.

MILTON KLEIN NEW PRESIDENT OF B'NAI B'RITH

Savannah, Ga., January 25.—After the election of officers and selection of Richmond, Va., as the next meeting place, the annual meeting of the fifth district convention of the grand lodge of B'nai B'rith adjourned this afternoon after a two days' session. The officers elected were:

President, Milton Klein, of Atlanta.

First vice president, Edwin L. Levy, of Richmond.

Second vice president, Dr. B. Willdauer, Atlanta.

Treasurer, H. Sternberger, of Greensboro, N. C.

Secretary, George Solomon, of Savannah.

The members of the general committee are: Dr. E. M. Collach, of Richmond; Julius I. Peyser, of Washington, D. C.; Judge Charles Feidelson, of Savannah, and Leslie Weil, of Goldsboro, N. C.

The convention adopted a resolution indorsing the foreign policy of President Wilson. It also subscribed $250 to the Jewish relief fund for sufferers in the war.

C. H. BRAND DENIES HE IS CONSIDERING RACE FOR GOVERNOR

Athens, Ga., January 25.—(Special.) Judge C. H. Brand in a statement today stated that the impression created in a recent publication that he was considering the race for governor is entirely wrong. It was reported that on a visit Saturday last to Atlanta one of the objects of the trip was to confer on the matter of his prospective entry. He admitted that he had the matter mentioned by several friends while in Atlanta, but declared that he is satisfied with his position as judge of the western circuit and has no idea of offering for governor at this time. He went to Atlanta to secure a judge to serve for him in certain Gwinnett county cases in which he is disqualified, and to visit his daughter, Mrs. M. M. Rossestone.

RECITAL WARMLY RECEIVED BY BIG AUDIENCE HERE

Over 3,000 people were present at the Scotney-White recital last night at the Auditorium-Armory.

The program consisted of numbers by Madame Evilyn Scotney, soprano; Howard White, basso, and Herbert Fieler, pianist.

The program was received enthusiastically, all numbers receiving numerous encores. It was one of the attractions presented this season by the Alkahest Lyceum Bureau.

APPEAL OF THE SOUTHERN UP TO SUPREME COURT

Washington, January 25.—The appeal of the Southern railway from a decision of the North Carolina supreme court in the case of W. C. Thurston, who sued the railroad for overcharges on cotton shipped from Houston, Texas, to points in North Carolina, was argued today before the supreme court.

The shipper was awarded penalties under a North Carolina law requiring railroads to pay penalties to shippers for failure to pay promptly just claims against them. The railway contends that the North Carolina statute was inapplicable because every point concerning the shipment was covered by interstate commerce laws.

Under the decision of the state supreme court it was held that the question of penalties had nothing to do with transportation and therefore the state law applied.

CHILDREN'S HOME SOCIETY WORKERS ARE MEETING HERE

Distinguished visitors attendant upon the convention of the southern division of the National Children's Home society were tendered a banquet Tuesday night in the banquet hall of the Hotel Ansley, at which place the sessions of the convention are being held.

Covers were laid for thirty-two. R. H. Jones, Jr., representing the board of directors of the Georgia Children's Home society, who were the hosts of the occasion, formally welcomed the visitors.

After dinner Mr. Jones called upon George L. Sehon, state superintendent of Kentucky, who is also president of the National Children's Home society, to act as toastmaster.

Mr. Sehon inspired his hearers as he related the struggles encountered while starting the Kentucky society. He told how he relinquished a salary of $3,600 for one of $1,200. Plans developed rapidly and as early as 1902 the state of Kentucky contributed $5,000 to aid in the work.

Dr. E. E. Maby, the superintendent of the work in Virginia, detailed a story of great opposition in the pioneer days many years ago when he commenced the task of finding good homes for helpless children.

Mr. Hagg, state superintendent of Florida, told a story of intense interest of problems met and surmounted during his superintendency of five years.

Robert Tyler, a director of the Alabama society, explained the good start of the society in that state during the past year.

R. B. McCord, after serving as state superintendent of Georgia for four years, made a speech giving a concise report of the work accomplished.

Mr. and Mrs. W. B. Streeter, who for many years have developed the work in North and South Carolina, were presented and Mrs. Streeter spoke. B. G. Regen, the new state superintendent of Tennessee, told a remarkable story of how, with twelve children in his own household and while serving as a warden of a state prison, he accepted the responsibility of developing the society's work in Tennessee.

W. D. Beatty, of Atlanta, who is one of the directors of the Georgia Children's Home society, told how much satisfaction it was to him, personally, to know of the great results being accomplished by the efforts of social workers who concentrated their endeavor toward giving helpless children a genuine chance to be good citizens.

J. C. Logan, superintendent of the Associated Charities in Atlanta, spoke of the trials and tribulations experienced while giving aid to helpless people.

The last speaker of the evening was R. C. Wooster, who is social worker in Savannah for the Georgia Children's Home society.

The sessions of the convention will be continued through Wednesday.

The delegates were welcomed to Atlanta at their first meeting at the Tuesday morning session by Victor Kriegshaber, president of the Atlanta Chamber of Commerce, who is also one of the directors of the Georgia society. In the afternoon the delegates were taken upon a tour of inspection to the various charity and philanthropic institutions of the city.

EDWARDS IN HOT CLASH WITH REPUBLICAN FREAR

"Pork Barrel" Item and Ex-Senator Burton Caused the Exchange.

Washington, January 25.—A heated exchange between Representative Edwards, democrat, of Georgia, and Representative Frear, republican, of Wisconsin, over Senator Burton's former advocacy of the Trinity river (Texas) improvement proposal today marked a hearing before the house rivers and harbors committee.

In urging an indefinite appropriation for the completion of dams and locks along the Trinity, Representative Sumners, of Texas, quoted former Senator Theodore E. Burton as declaring in 1902 that the Trinity project was a good one and recommending a $750,000 appropriation for it.

"That is the Mr. Burton who used to be a congressman, later was a senator and now is a candidate for president, is it not?" Representative Edwards inquired.

"Ever a railroad attorney?" shouted Mr. Frear.

Chairman Sparkman rapped for order, but Mr. Frear continued, maintaining Mr. Edwards' remarks about Mr. Burton, "who now is a candidate for president," were improper.

"He isn't president and never will be!" declared Mr. Edwards, slapping the table.

"Well, he ought to be!" responded Mr. Frear hotly.

Mr. Frear withdrew his last remark, insisting he was promoting no candidate for the presidency.

Mr. Sumner summarized his reasons for believing the Trinity should be improved:

Railroad rates on cotton from Dallas to the gulf are from two to three times as great as they are for a corresponding distance along the Mississippi where railroads have water competition. There is a vast amount of heavy freight, such as cotton, timber and agricultural implements which lend itself naturally to water traffic. More than 2,000,000 acres of undeveloped timber land along the Trinity await the coming of water traffic. The water supply available eight months out of the year is greater than that of the Erie canal. The river bed is a natural channel. The fall of the river from Dallas to the sea is natural, averaging about a foot to each of the 600 miles. The north and south railway facilities of Texas are limited.

WAYCROSS CHILD IS KILLED BY BOY WITH XMAS RIFLE

Waycross, Ga., January 25.—(Special.)—While playing with a number of children this afternoon, Fleming Strickland, four-year-old son of Mr. and Mrs. J. Strickland, was accidentally shot by Aldine Byrd, twelve-year-old son of Mr. and Mrs. J. G. Byrd. The wound produced death within a short while.

The parlor rifle used was a Christmas present.

The accident occurred near the Quartermain Street school.

Who is a "Go-Fan?"

A "Go-Fan" is anybody who goes.

"Go-Fans" go afternoons and night—

They dance; they auto; they visit the movies and theaters; they go to receptions and teas; they play cards; they are at clubs. They spend their afternoons and nights seeking amusement—

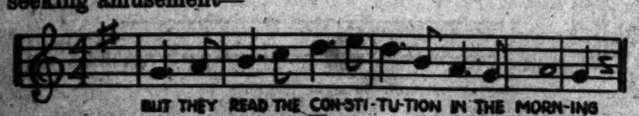

BUT THEY READ THE CON-STI-TU-TION IN THE MORN-ING

ATLANTA'S STRIDES FROM DAY TO DAY

Interest in real estate announcements Tuesday centered in an announcement of further activity in residence building in the Wesley avenue section of the northern part of Fulton county, which is one of the most beautiful residential sections of the county.

Brutus Clay, of the legal department of the Southern Bell Telephone and Telegraph company, is having plans made for his new residence which he is to erect on a beautiful lot on Wesley avenue, in the Peachtree Heights Park section, next to the handsome home of Hunt Chipley. Mr. Clay's lot occupies one of the most beautiful sites on Wesley avenue, and fronts 200 feet on the avenue and has a depth of 400 feet.

Thornton Marye, the well-known architect, is drawing plans for Mr. Clay's new residence, which will probably be built in the early spring.

Apartment House Sale.

T. H. Simmons, of the Simmons Realty company, and T. J. Shepard, of the Turman & Calhoun agency, have sold the Tyree apartments on Durant place for S. R. Crawford to S. S. Johnson, of North Carolina. The consideration was $60,000. This property is just north of Ponce de Leon avenue, and consists of a two-story brick-veneer building on a lot facing 126 feet on the east side of Durant place. The building contains twelve apartments, which now rent for a gross annual rental of $6,500.

Little Building Activity.

For the last few days there has been little building activity. The only announcements in several weeks of importance was that made last Sunday by Norris, Inc., manufacturers of high-priced candies, that they would erect a new plant on Peachtree street.

PROPERTY TRANSFERS.

Warranty Deeds.

$4,900—J. M. Fraser to Miss E. B. Lawrence, lot on southeast side Peachtree road, 100 feet northeast of intersection of Plasters' Bridge road, 100x523 feet. January 20, 1912.

$380—West View Cemetery association to W. C. Cole, lot 246, section 10. January 14, 1915.

$3,000—E. W. Bigham to Mrs. Sallie L. Kemp, lot on north side Seal place, 340 feet east of Boulevard, 45x130 feet; lot on north side Seal place, 295 feet east of Boulevard, 45x136. June 14, 1915.

$3,600—Sallie L. Kemp to D. E. Giffin, same property. September 18, 1915.

$1,250—West End Park company to H. B. Schumpert, lot on south side Rogers avenue, 444 feet west of Cascade avenue, 50x170. January 21, 1916.

$1,755—Mrs. Margarite E. Weiner to Carson Naval Stores company, No. 663 Washington street, 50x175 feet. December 8, 1915.

$7,500—John A. Smith to Savannah Institute of the Sisters of Mercy, lot on north side East Harris street, 62 feet west of Courtland street, 45x160 feet. January 22, 1916.

$500—Louis Lester to Dr. R. F. Ingram, lot 45, in City View subdivision, in land lot 114, fourteenth district, on west side Marie street, 50x140 feet. January 20, 1916.

$200—J. C. Hughes to J. I. Hughes, 2 acres at forks of Roswell road and House road, land lot 94, seventeenth district, half interest. January 24, 1916.

$584—Mrs. Annie E. Boynton to Mrs. Annie F. Taylor, lot on north side Forrest avenue, 170 feet east of F. P. Rice's west line, 30x140 feet. July 29, 1914.

$10, and Other Consideration—James L. Wright to Mrs. Lillie Bruce, lot on west side Marietta, 20x60 feet. November 23, 1915.

$1,000—A. L. Brooks to same, lots 17 and 18, block 3, of Joseph E. Browne's property, on Highland avenue. 26x107 feet. July 3, 1915.

$1,000—Same to same, lots 7 and 8, block 3, of Joseph E. Browne's property, on Howell Mill road, 20x107 feet. July 3, 1915.

$1,400—Atlanta Development company to A. L. Waldo, lot on north side Drewry street, 650 feet east of Barnett street, 50 x170. January 21, 1916.

$1,400—Same to Mrs. Annie May Waldo, lot on north side Drewry street, 906 feet east of Barnett street, 50x177 feet. January 21, 1916.

Loan Deeds.

$3,058—John N. T. Edwards to Mrs. M. J. Edwards, lot 274 feet north of northwest corner Holderness and Gordon streets, 60x220. January 22, 1916.

$400—Isador Manette and E. G. Garroni to John Biccochi, lot southeast corner Greenesferry avenue and Inman street, 100 x145. January 1, 1916.

$2,000—Peterson T. Heath to Southern States Life Insurance company, 499 North Jackson street, 31x137 feet. January 24, 1916.

$3,500—Erwin J. Dickey to Agricultural Insurance company, 35 Currier street, 45x80. January 24, 1916.

$1,500—O. E. Stewart to Penn Mutual Life Insurance company, lot south side Sells avenue, 236 feet west of Ashby street, 46x190. January 21, 1916.

$2,000—H. B. Schumpert to Mrs. Emma McGahan O'Neill, lot south side Rogers avenue, 444 feet west of Cascade avenue, 50x170. January 21, 1916.

$1,500—H. A. Pickett to Prudential Insurance Company of America, lot north side Madeira avenue, 400 feet east of alley between lot of Patillo Lumber company from lot 13, of block 8, of Copenhill map, 50x147, running back to south side Williams Mill road, being lot 5, block 8, of Copenhill map. January 20, 1916.

Mortgages.

$1,000—James L. Wright to Mrs. Lillie Bruce, lot southeast corner Fair street and a 40-foot street, which corner is 25 feet east of land lot line between land lots 12 and 21, 147x230x40x224. November 23, 1915.

$264—Miss Mamie L. Jackson to Atlanta Banking and Savings company, lot west side Frazier street, 455 feet south of Love street, 55x142. January 20, 1916.

$868—Mrs. Annie Davis to same, lot southwest side DeGress avenue, 178 feet northwest of DeKalb avenue, 50x124. January 20, 1916.

$1,431—Mrs. Lula Lynch Murphy to Colonial Trust company, lot north side Currier street, 200 feet west of Piedmont avenue, 50x175. January 24, 1916.

Quit-Claim Deeds.

$1—Herman Landauer to Herman Landauer, trustee for estate of Joseph Spiro, lot on southeast corner of Bell and Taylor streets, 132x81 feet; also lot on southwest corner of Forrest and Taylor street, 146x300 feet. January 21, 1916.

$1 and Other Considerations—Annie M. Chester to Lillie M. Hayes, one-third interest in lot on north side McGruder street, 114 feet east of Randolph street, 38x100 feet. January 4, 1916.

$5—W. B. Savell to Edgar Morris, No. 134 Greenwich street, 40x202 feet. December 4, 1914.

$148—Mrs. Laurie D. Anderson to John W. Morgan, lot on north side Ella street, 291 feet west of Henry street, 58x160 feet. January 17, 1916.

$77—Fulton county to Mrs. Edythe S. Morris, No. 163 Jackson street, 100x160 feet. January 17, 1916.

$77—Fulton county to Mrs. Edythe S. Morris, No. 163 Jackson street, 100x160 feet. January 18, 1916.

Liens.

$100—W. L. Traynham vs. Mrs. Mildred W. Kyan, lot on west side Epworth street, 376 feet south of Avon street, 50x190 feet. January 22, 1916.

$30—J. E. Oxford vs. Eula P. Richerstaff, No. 379 Glenwood avenue, 32x195 feet. January 24, 1916.

Bonds for Title.

$25,000—Nathan F. Wolfe to David Zaban, half interest in block bounded by West Fair street, Maher street and Larkin and Roach streets, except the lot 40x80 feet at southwest corner of West Fair and Maher streets. January 20, 1916.

Executor's Deed.

In Accordance With Terms of Will—Estate of Mrs. Jane Kennedy (by executor) to board of visitors of Thornwell Orphanage, No. 186 Park avenue, 100x200 feet. October 9, 1915.

Building Permits.

$1,900—O. L. Swinney, — Terry street, two one-story dwellings. John Shield, builder.

$400—Dr. W. N. Armstrong, 169-71 West Mitchell street, repairs. Day work.

$900—Lutheran church, Garibaldi and Ami streets, frame church. Day work.

COST OF LOCAL WANT ADS IN THE CONSTITUTION

1 Insertion	10c a line
3 Insertions	8c a line
7 Insertions	5c a line

1c per word flat for classified advertising from outside of Atlanta.

No advertisement accepted for less than two lines. Count six ordinary words to each line.

Discontinuance of advertising must be in writing. It will not be accepted by phone. This protects your interests as well as ours.

The Constitution will not be responsible for more than one incorrect insertion of any advertisement ordered for more than one time.

If you can't bring or send your Want Ad, phone Main 5000 or Atlanta 5001.

Courteous operators, thoroughly familiar with rates, rules and classifications, will give you complete information. And if you wish, they will assist you in wording your want ad to make it most effective.

Accounts opened for ads by telephone to accommodate you if your name is in the telephone directory. Other want ads taken by telephone are to be paid for immediately upon publication, bill to be presented by mail or solicitor the same day printed.

EVERY HOME HAS USE FOR CONSTITUTION WANT ADS.

LOST and FOUND

LOST articles sometimes are never found, often they are stolen with no chance of recovery, but when picked up by honest persons they will get back to the owner if advertised in this column.

LOST—On Courtland, street, between Houston street and Girl's High School, nose glasses, in case. Thursday morning, January 20. Notify Ivy 4107.

LOST—Saturday Zeta Psi frat pin with name H. P. Young on back. Reward if returned to Constitution.

ONE black ostrich muff in postoffice, Monday evening about 6:30. Reward for return. Maddox Coffee Company, 207 Whitehall.

LOST—Small-sized white and black setter; had on collar. Answers to name of Joe. Reward. Phone Main 397.

LOST—Black muff with band of fur around it on 11 a. m. West Peachtree car Sunday. Call Ivy 6300.

LOST—Diamond stud, 1½ carat, Saturday night; $25 reward, no questions asked. W. G. Poole, Ansley Hotel.

LOST—Black dog, water spaniel, 395 Gordon street. Phone, West 1413.

PERSONAL

INFORMATION wanted as to the whereabouts of Emily Catching or Emily Anderson, sometimes known as Emma Catching or Emma Anderson; last heard of at Pecos City, Texas. Write John W. Catching, Sumner, Ore., or John F. Hall, Marshfield, Ore.

BEAUTIFIER Removes pimples, black heads; actions and beautifies the skin. Takes place of creams and powders; $1 package lasts months. James Wood, West Point, Ga.

MATERNITY SANITARIUM—Private, refined, home-like; limited number of patients cared for. Homes provided for infants. Infants for adoption. Mrs. M. T. Mitchell, 26 Windsor street.

MME. VALAIRE WORLD'S greatest medium, can be consulted on all affairs of life. Hours, 9-9. 110½ Whitehall. Main 3956.

WANTED—Clean, genteel men to play billiards at Folsom's Billiard Parlor, 18½ Marietta st.

IT PAYS to learn dressmaking and ladies' tailoring. Make your clothes while learning. New Era School, 20-B Carnegie Way.

WE make switches from combings for $1. Gallaher Hair Dressing Parlors, 70½ Peachtree street.

PROFESSIONAL CARDS

P. H. Brewster, Albert Howell, Jr., Hugh M. Dorsey, Arthur Heyman, Dorsey, Brewster, Howell & Heyman, Attorneys-at-Law.

Offices—202, 204, 205, 206, 207, 208, 210 Kiser Building, Atlanta, Ga.

Long Distance Telephone, 3022, 3024 and 2025, Atlanta, Ga.

HELP WANTED

HELP WANTED—Male

STORES AND OFFICES.

WANTED—Good stenographer and office man who can invest $50 in insurance agency and look after same in connection with stenographic work. Address Insurance, care Constitution.

PROFESSIONS AND TRADES.

YES—If you have two hands, Prof. G. O. Branning will teach you the barber trade for $30, and give wages while learning; paying position in our chain of shops. Atlanta Barber College, 10 East Mitchell st.

CHEMISTS WANTED—Wonderful opportunities for men that have good training and preferably some experience. J. M. Blair, Nashville, Tenn.

SALESMEN AND SOLICITORS.

REPRESENTATIVE possessing ability, who is acquainted with the merchants of Atlanta, to sell "American" line of calendars; leads them all in quality and low prices; 25 per cent commission. American Calendar Co., 10 South Green street, Baltimore, Md.

LIVE SALESMEN wanted, age 20 to 30, single, well educated, to represent H. OHASHI & Co., of New York, manufacturers of typewriter ribbons, carbon paper and Japanese copy books, etc., in southern states. See Mr. Ohashi, Hotel Ansley, 7:30 p. m.

SALESMEN—We need capable, direct to consumer salesmen who, after a short training, can develop into wagon salesmen, route foremen and branch managers. A-1 references required. Salary and commission. Jewel Tea Company, 125 Auburn ave.

WANTED—Educated, reliable solicitors for permanent work; daily cash income and chance to work up to important position. Write or phone MILLARD REWIS, 409 Imperial hotel, Atlanta, Ga.

BEAUTIFUL new maps; latest, largest and finest ever issued; new features, easy sellers. Sure money makers. Write quick for special proposition. Hudgins Co., Atlanta, Ga.

WANTED—25 solicitors at once; good commission, easy seller. You can make good salary. Apply, giving references, address and phone number. Address J-123, Constitution.

WANTED—A salesman to travel Georgia with automobile to demonstrate and sell an accessory of exceeding merit. Call for Mr. Leslie at the Ansley.

WANTED—First-class furniture salesman, city and local territory; salary and commission. Address X. K., care Constitution.

LOOKING FOR A POSITION?

LET us help you get one. Industrial Employment Co., 702 Empire bldg. Ivy 7731.

WANTED—An experienced advertising solicitor. Reference required. Answer immediately. Box J-324, Constitution.

HIGH-CLASS, good appearing men for high-grade work; chance to make big money. Address J-361, Constitution.

AGENTS.

BOOKER T. WASHINGTON DEAD!

TWO memorial books of his life, one by himself, price $1.25; one by Frederick E. Drinker, price $1. Agents wanted. Outfits 15c each. Agents selling ten to forty books per day. R. L. Phillips Publishing Co., Atlanta, Ga.

WANTED—Agents to sell the only memorial picture of Booker T. Washington; agents making from $5 to $10 a day. Inclose 15c for stamps. Daniel Williams Sales Company, 217 Kiser building, Atlanta, Georgia.

FIVE agents, live wires only, can make $5 to $10 every day in year. $10 fully finances you. 2 days only. 1105 Ansley hotel.

MISCELLANEOUS.

STUDY LAW AT HOME.

UNIVERSITY EXTENSION METHOD—Degree LL. B. conferred. A large university, to directly advertise its extension law department, will place a limited number of complimentary law scholarships in this state; references required. Apply to Mr. Lively, Hotel Ansley.

WANTED—Two young men, age not over 20, must have common school education and be clean, neat and of good appearance as well as quick, active and energetic. We want to train these young men for advancement in our business. Elyea-Austell Co., 15 N. Pryor St.

WE want men at once to learn the barber trade. We can teach you this trade in a few weeks' time. Wages while learning. tools furnished. Located at 71 N. Forsyth street, best location in city. MOLER BARBER COLLEGE.

WANTED—More men to prepare as firemen, brakemen, motormen, conductors, also colored sleeping car and train porters. Baltimore, Washington, New York roads. Write now for application blank. Experience unnecessary. Railway Inst., Dept. 17, Indianapolis, Ind.

HELP WANTED—Male

MISCELLANEOUS.

DO YOU WANT a position for life, with big pay, short hours and sure advancement? Then work for Uncle Sam. My free illustrated book DK 105 tells how to get an appointment. Earl Hopkins, Washington, D. C.

BECOME AUTOMOBILE CHAUFFEURS. $18 week. Earn while learning. Sample lessons free. Write immediately. Franklin Institute, Dept. 834-L, Rochester, N. Y.

INVENTORS WANTED. Your ideas may mean fortune. Send sketch. Patents secured through new credit system. Book and advice free. Waters & Co., 4346 Warder bldg., Washington, D. C.

WANTED—Five boys between ages of 8 and 14 to work in afternoon. Apply 402 Chamber of Commerce between 4 and 5 Thursday.

MEN 18 or over, wanted as railway mail clerks; sample examination questions free. Franklin Institute, Dept. 53-L, Rochester, New York.

WANTED—Man with horse and rig to carry newspaper route. A hustler can make good money. Apply City Circulation Department, Constitution.

POSITION with corporation for party investing $600. Good contract. P. O. Box 585, Atlanta.

WANTED—Names men, 18 to 45, wishing to become Atlanta mail carriers; commence $67 month. Box F-8, Constitution.

HELP WANTED—Female

STORES AND OFFICES.

WANTED—Cashier. Apply Mr. Mann, 117 Whitehall street.

SALESWOMEN—SOLICITORS.

WANTED—Several experienced lady solicitors; house-to-house proposition. See Mr. Fox, 21 S. Broad. 8:30 to 12 m.

DOMESTIC.

WANTED—Unencumbered white woman to live in house with small family, do cooking and housework. Phone during day, L. 1179.

WANTED—White woman to live in home and do general housework; family of 2. Call Ivy 3501 or Atlanta 5810-B.

MISCELLANEOUS.

GIRLS—The New York Millinery School is offering a special reduced price for a few days. Take a course now and be ready for the spring season. We teach you everything pertaining to millinery. Investigate our free scholarship offer. 40½ Whitehall street, third floor. Mrs. Carlton, Manager. We do millinery free.

WOMEN wanted as government clerks, $70 month; Atlanta examinations coming. Sample questions free. Franklin Institute, Dept. 600-L, Rochester, N. Y.

GIRLS—Now is the time to take a course in the Ideal Millinery School for the spring season. Complete course, $25. All millinery work free. 94½ Whitehall street.

HELP WANTED—Male and Female

WHEN you need any kind of reliable colored help in or out of city, apply to Missionary Workers' Emp. Agency, 159½ Auburn avenue. Ivy 4727-L.

FOR POSITIONS as stenographer or bookkeeper, register with Miss Hiatt, 613 Grant building. Phone, Ivy 3863.

WANTED—TEACHERS

ACME Teachers' Agency. Best service, most liberal terms, free to school board. 1328 Healey building, Atlanta, Ga. Ivy 7098.

EDUCATIONAL

LEARN the system of shorthand officially adopted and taught by the city of Atlanta. Investigate our $25 scholarship. Easy payments. Simplex Shorthand School, 68 East Mitchell street, Atlanta.

MRS. C. D. CRAWLEY, 58 Howell place, will take pupils to coach from 3 to 5 o'clock in the afternoons and from 7 to 9 in the evenings. Phone West 642-L.

MUSICAL INSTRUMENTS

KRANICH BACH PIANO

WILL be sold at a great sacrifice if taken within next few days. Must have cash. Address J-333, Constitution.

$275 WILL buy beautiful upright mahogany player piano, together with 31 rolls music, if taken quick; cost new $500 less than one year since. J-334, Constitution.

FOR SALE—New piano taken for debt; never used and have no use for it. Will sell far below regular price to get rid of it. Genuine bargain. Address G. D. J., care Constitution.

VICTROLA and fine lot of Victor grand opera records; bargain and terms to the right party. Address J-365, Constitution.

MUSIC AND DANCING

DANCING—Private and class lessons. Lane's, 217½ Peachtree street. Ivy 5786.

SITUATION WANTED

SITUATION WANTED—Male

AN ANSWER TO YOUR AD OR several of them may be sent in as late as a week after your ad last appeared in The Constitution. Such responses are the result of several forms of special service which The Constitution is rendering in behalf of Situation Wanted advertisers. So, if you want a wider range of choice before accepting a position, hold your box number card and call at or phone to The Constitution frequently for at least a week.

SPECIAL rates for Situation Wanted ads: Three lines one time, 10 cents; three times, 25 cents. To get these rates, ads must be paid in advance and delivered at The Constitution office.

OFFICE BOY

13 YEARS old, about 3 years' experience with best people; references. Phone Ivy 5562, or call 1115 Third National Bank building regarding "Jack."

LANDSCAPE GARDENING; 35 years' experience with leading landscape architects, noblemen and gentlemen estates in England and this country; road construction, grading, planting, etc., to any extent. Landscape, care Constitution.

EXPERIENCED law clerk wants position in law office anywhere in south. Rapid and efficient stenographer; want position that will afford opportunities if merited. Address Box F-14, Constitution.

GENERAL office man and salesman desires permanent position immediately. Would leave city. Several years' experience; good character. Hustler. Address J-354, Constitution.

GOOD cook wants position with private family or public place. For reference Judge S. E. Cox, Camilla, Ga. State salary in first letter. Address John Ross, col., Camilla, Ga.

EXPERIENCED male nurse wants position with invalid, traveling or private; best references. Address Male Nurse, 145 N. Butler st., city. Ivy 3716-J.

COMPETENT cashier-bookkeeper, age 22, six years in office; will appreciate conference. Best of references. Address J-363, Constitution.

MACHINIST—Position in machine shop, general repairs, experienced and reliable, or would like automobile repair business. Address J-364, Constitution.

WANTED—Work by middle-aged man; sober, full of energy; salesman, collector, night clerk; references. Address J-351, Constitution.

POSITION as bookkeeper or assistant or general office work wanted by experienced, capable, reliable young man. Address G-347, care Constitution.

YOUNG man, 22, with about four years' general office experience, desires position; good references. "H." 254 Hemphill ave.

WANTED—Work of any kind by colored boy 15; good reference. James Johnson, 57 Hilliard street.

MECHANICAL drawings, temporary or permanent work; references exchanged. Address Draftsman, J-359, Constitution.

WANTED—Office work by young man 18, 2 years' college education; salary no object. Address J-356, Constitution.

WANTED—Position in bank by young man with four years' banking experience. A-1 references. J. A. Waller, Bowdon, Ga.

WANTED—Position as assistant bookkeeper or any clerical work. 24 years old, married. Address J-331, Constitution.

SITUATION WANTED—Female

SPECIAL rates for Situation Wanted ads: Three lines one time, 10 cents; three times, 25 cents. To get these rates, ads must be paid in advance and delivered at The Constitution office.

POSITION WANTED BY AN EXPERIENCED AND THOROUGHLY CAPABLE STENOGRAPHER AND OFFICE ASSISTANT; SALARY UNDER $75 WILL NOT BE CONSIDERED; HIGHEST CLASS REFERENCES. ADDRESS J-356, CARE CONSTITUTION.

WANTED—Position by experienced stenographer. Output about 100 letters per day. Use Edison dictating machine and furnish machines; best references. Address J-359, care Constitution.

COMPETENT stenographer desires position out of city; four years' experience; moderate salary. Miss P. Johnson, 173 Rawson street.

IF YOU want well experienced stenographer for half-day only, address Mrs. E. B., Box J-362, Constitution.

AN experienced bookkeeper and stenographer desires position; reliable and competent; good penman. Main 4149-J.

EXPERIENCED stenographer desires permanent position; best of references. Call Miss Eva, Atlanta phone 6302, 439 E. Fair st.

POSITION in doctor's or dentist's office by young lady stenographer. Ivy 1370-J.

SITUATION W'T'D—Male and Female

Attention, Business Men!

THE CLEARING HOUSE FOR EMPLOYMENT, 611 Chamber of Commerce building, can furnish high-grade help in trades and professions. Ivy 7110. Atlanta 66. Office hours, 9:30 to 1, 2 to 4 p. m.; Saturday, 9:30 to 1 p. m. Applications for positions taken daily.

MONEY TO LOAN

MONEY—On Personal Property

PRIVATE PARTY LOANS

$25 TO $300

AT SPECIAL LOW RATES ON FURNITURE

PIANOS, ETC., without removal. Payments to suit your own convenience. Other companies paid off, and more money advanced at cheaper rates.

STRICTLY CONFIDENTIAL

Private offices. When in need you will make a saving by getting my terms first. Call, write or phone

CHARLES B. ROSS

Room 512 Empire Life Bldg.

84 PEACHREE ST.

Bell Phone Ivy 9347.

Atlanta Phone 1775.

MONEY TO LEND on DIAMONDS, JEWELRY, ETC. at LOWEST INTEREST RATES

JEFFERSON LOAN SOCIETY

Peachtree St. Opposite Candler Bldg.

MONEY FOR SALARIED PEOPLE AND OTHERS upon their own names; cheap rates, easy payments; confidential. Scott & Co., 320 Austell building.

MONEY—On Real Estate

EISEMAN & WEIL INVESTMENT CO.

313 Atlanta National Bank Bldg.

Bell Phone Main 3010.

WE solicit applications for first mortgage loans on improved property in Fulton and DeKalb counties.

LOWEST INTEREST QUICK ACTION

Purchase Money Notes Bought.

LOANS MADE QUICKLY

WE have plenty of money to loan on city, suburban and farm property. Immediate action.

SMITH & SHANNON,

315-16 Empire Bldg. Ivy 1647.

MONEY TO LOAN.

PLENTY of money to lend on Atlanta and nearby improved property, 5½ to 8 per cent, straight; also monthly plan, at 6 per cent on five years' time, payable $21.66 per month on the thousand, which includes interest; will also lend smaller amounts. Purchase money notes wanted. FOSTER & ROBSON, 11 Edgewood avenue.

SPECIAL HOME FUNDS

TO LEND on Atlanta homes or business property, at lowest rates. Money advanced to builders. Write or call.

S. W. CARSON

413-414 Empire Bldg.

Broad and Marietta Sts.

FIRST-CLASS applications for city and farm loans wanted by W. B. Smith, 718 Fourth National Bank Bldg. Phone Main 16.

6 PER CENT—MORTGAGE MONEY—7 PER CENT

I HAVE $100,000 funds on hand to lend on first mortgage, improved city property, 3 to 5 years, at 6 per cent, 6½ per cent and 7 per cent interest.

WM. HURD HILLYER

Loan Correspondent Columbian Natl. Life of Boston. 835-837 Trust Co. of Ga. Bldg. Ivy 4113.

Cliff C. Hatcher Ins. Agency

LOAN AGENTS.

TRAVELERS' INSURANCE COMPANY.

INVESTORS' SAVINGS COMPANY.

City Real Estate Loans.

Purchase Money Notes Bought.

SEE REX B. MOONEY.

221 GRANT BLDG. BOTH PHONES.

FOR LOANS ON ATLANTA REAL ESTATE SEE FITZHUGH KNOX, 1613 CANDLER BUILDING.

MONEY to lend, 6, 7 and 8 per cent, according to location. Quick answer. Geo. P. Moore, 10 Auburn Ave.

6 PER CENT MONEY

GIVE US one day to accept your loan, any amount, from $100 up on lot or home.

T. J. BETTES & CO.

Agents Mortgage Loan Company

801 Empire Bldg. Ivy 7811, Atlanta 1983.

LOOK DON'T read this unless you are looking for a party to buy your purchase money notes, make your loans at the lowest rates or sell your property. Now is the time. 408 silver bldg. is the place. See R. A. Shope. Main 631.

MORTGAGE LOANS made on property in and near Atlanta at current rates of interest, reasonable expense and prompt attention. See us before borrowing. Purchase money notes bought and sold. TURMAN & CALHOUN, Empire Bldg.

$10,000, or parts thereof, on Atlanta property. Quick action. Otis & Holliday, Peters building.

I MAKE farm loans in counties of Campbell, Clayton, Fayette, Spalding, Pike and Meriwether. Interest 6 to 7½ per cent. Time, 3 to 5 years. Write me. Prompt attention. R. O. Cochran, College Park, Ga. Route No. 1.

Read The Constitution Want Ads

MONEY TO LOAN

MONROE & BEERMANN

LOANS AND REAL ESTATE.

1002 Hurt Bldg.

WALTER L. BEERMANN, MGR.

LOCAL FUNDS, cash quick; loans from $1,000 to $5,000. Choice loans on stores, dwellings and apts., $5,000 to $20,000. Lowest current rate. Dunson & Gay, 402 Equitable. Ivy 5478.

$1,000 ON hand to loan on improved Atlanta real estate. Cameron Mortgage Loan Company, 502-3 Third National Bank bldg. Phones Main 921, Ivy 2422.

WE LOAN on Atlanta real estate and buy purchase money notes. 209 Grant Bldg. The Merchants & Mechanics' Bkg. and Loan Co.

PRIVATE party has $2,500 to loan first mortgage north side improved property; no commission. Phone Ivy 1912-J.

FEW thousand dollars to lend on city property, 8 per cent. Horton Bros., 604-5 Temple Court, Atlanta, Ga.

WANTED—Applications for loans in DeKalb county. W. J. Dibble, 153 Summit. Ivy 1640-J.

$1,500 TO LOAN on good first mortgage real estate security. Apply 616 Fourth Nat'l Bank Bldg. Main 761.

MONEY TO LOAN on city property. W. O. Alston, 1208 Third Nat'l Bank Bldg.

MONEY to lend on improved real estate. C. C. McGehee, Jr., 622 to 624 Empire Bldg.

WANTED—Money

WANTED, MONEY—Splendid demand for local money on improved Atlanta and suburban real estate at 7 and 8

DON'T BE A CLAM—CLAMS NEVER MOVE

IF DISSATISFIED WITH YOUR ROOM, DON'T KEEP ON LIVING THERE BECAUSE "IT'S SO HARD TO FIND ONE THAT SUITS." IT ISN'T DIFFICULT AT ALL. JUST LOOK OVER THE ROOM AND BOARD ADS IN TODAY'S CONSTITUTION—SURELY ONE OUGHT TO SUIT YOU.

AUTOMOBILES

FOR SALE.

1—'19 TOURING OVERLAND, ELECTRIC LIGHTS AND STARTER.....$500

1—'19 TOURING OVERLAND, ELECTRIC LIGHTS AND STARTER..... 450

1—'18, 1916 TOURING OVERLAND, ELECTRIC LIGHTS AND STARTER 600

1—'19 TOURING OVERLAND, PREST-O-LITES..... 350

1—'19 ROADSTER, OVERLAND PREST-O-LITES..... 300

1—'19 TOURING OVERLAND, PREST-O-LITES..... 250

OTHER CAR BARGAINS ON HAND. ALL CARS ARE WORKED OVER IN OUR SHOP AND ARE IN GOOD CONDITION. CALL AND EXAMINE THEM.

OVERLAND SOUTHERN AUTO CO.

132 PEACHTREE ST.

2 HUDSON 37 touring cars; just repainted, overhauled and guaranteed first-class condition.

CHEVROLET roadster, in perfect shape.

DODGE demonstrator, a real pick-up.

For prices, see us.

J. W. GOLDSMITH, JR.

46 E. NORTH AVE. IVY 1117.

FOR SALE—Big bargain in a six-cylinder, five-passenger touring car. This car must be sold at once. To appreciate this value you will have to see the car. Apply Edgar Garage Company, James and Fairlie streets.

$75 One model K Maxwell roadster, fair condition, splendid tires, Prest-o-Lite light. Apply Marbutt & Young, 133 Ivy st. Phone Ivy 4426.

FOR SALE—Five-passenger Buick on easy terms, or will trade for piano and take difference in monthly payments. Address J-363, Constitution.

A BARGAIN—Chevrolet roadster, self-starter, Willard battery, generator; all in first-class shape. J. E. Edwards, 17 E. North avenue.

YOUR opportunity, for sale at a bargain, one 1916 Hupmobile, five-passenger. H. J. Lamar, Macon, Ga.

FOR SALE—5-passenger Ford, newly overhauled; good tires, $175 cash. 3 Kent st.

FOR SALE—Cut-down roadster. See Mr. Blalock, Cain Street Garage; bargain.

WANTED.

WANTED—A Ford touring car. Must be cheap for cash. See Mr. Williams, 350 Peachtree street.

SUPPLIES—ACCESSORIES.

JOHN M. SMITH

Automobile Coach Work

CARS REPAINTED.

Tops re-covered and repaired; wheels, springs and axles repaired.

120-122-124 AUBURN AVE.

AUTOGENOUS WELDING

BY A NEW AND INGENIOUS METHOD WE CAN REPAIR ANY BROKEN PIECE OF METAL SO THAT IT WILL BE AS GOOD AS NEW. TWO SHOPS IN ATLANTA. TELEPHONE CONNECTIONS. BIRD-WILCOX CO., INC., 122 COURTLAND ST., 24 HARWELL PLACE.

Overbeck Magneto Exchange

53 NORTH PRYOR ST. Ivy 3451. General magneto repairing. We buy and sell new and used magnetos.

NEW 1916 FORD ROADSTER BODIES. COMMERCIAL AUTO BODIES. AUTO PAINTING AND TRIMMING. J. M. KARWISCH WAGON WORKS, 51 EAST HUNTER STREET.

Autogenous and Forge Welding

SPRINGS REPLACED AND GUARANTEED. B. B. RICH, 371 EDGEWOOD AVE., I. 5847.

UNITED RADIATOR CO.

76 IVY ST., Atlanta. Ivy 6660-J. Radiator Work. Guaranteed. Prices Surprisingly Low.

TRAVIS & PACE

AUTOMOBILE REPAIRING. 69 Cone street, third floor. Ivy 4832.

MOTORCYCLES—BICYCLES

USED motorcycles, all makes, $35 and up. Retail department, Harley-Davidson Motor Company, Atlanta, Ga. 234 Peachtree St.

FOR SALE and WANTED

FOR SALE—Miscellaneous

ATLANTA REBUILT FURNITURE EXCHANGE

BUYS used household goods and exchanges new for old. Furniture of all kinds for sale at cut prices. H. A. Martin, Manager; E. A. Hartsock, Secretary. 103-10-12 South Forsyth street. Phone Main 778.

ALL sorts of furniture, antiques, etc., which have accumulated for the past 7 years will be sold at a very low price; also one very fine high-posted bed will be sold, iron and brass beds, mahogany chiffoniers and dressing tables. Call and see or write J. B. Hooper, 40½ W. Hunter street, Atlanta, Ga.

FOR SALE—One chicken house, cost $60; will sell for $20 cash; practically new. $40 New Home sewing machine, with $16.50 electric motor attached, for $40; one adjustable dress form, cost $15, sell for $8. Phone Ivy 7779.

SOLID quartered oak bed and dresser (Craftsman design) with felt mattress and Blue Ribbon springs for $30; also coal heater, $5; lady's writing desk, $8; book stand, $2.50; fancy hall chair, $2. All fine condition. 47 Atwood Ave., West End. I. 4503.

ACID-PHOS, NITRATE SODA

Bagged Fertilizers, Ground Limestone, Tankage, Coal. Wholesale. W. E. McCalla, Atlanta National Bank Bldg., Atlanta.

COAL "IDEAL" ROUND JELLICO, $4.00. OLIVER BLOCK JELLICO, $4.50. GATE CITY COAL COMPANY. Bell Phone, Main 666-J; Atlanta 818.

EVENING GOWN FOR SALE

CRYSTAL ROBE over tulle and flesh color; size 36 or 38. Phone Ivy 6510.

FOR SALE—Underwood revolving duplicator; good condition; price reasonable. Telephone Ivy 2910. Standard Life Insurance Co., 200 Auburn ave.

FOR SALE—On track and to arrive, 20,000 feet of flooring and 15,000 feet of dressed sheathing. Call Main 1790.

FOR SALE—One Bloch baby carriage, slightly used. Main 4818.

UPRIGHT Bishop mahogany piano for sale at a great bargain. Phone Ivy 6752-J.

FOR SALE—Reed organ; also oak bedroom suit. Phone Ivy 524-J.

GOOD iron beds 95 cents and up. S. M. Snider, 107 S. Forsyth St.

WANTED—Miscellaneous

WE PAY highest cash prices for household goods, pianos and office furniture; cash advanced on consignment. Central Auction Company, 12 East Mitchell St. Main 2424.

DROP A CARD, we'll bring cash for men's shoes and clothing. The Vistiare, 166 Decatur street.

WANTED—To buy good large size second-hand base burner stove. W. C. Harwell, 3½ Luckie st. Phone Ivy 2689.

FURNITURE BOUGHT for cash. E. B. Gibson, Main 4647.

WOULD like to exchange gas stove for coal or wood stove. Ivy 6146-J.

CASH paid for old furniture. Dixie Furniture Company, 85 S. Forsyth. Main 5170-J.

Read The Constitution Want Ads

RAILROAD SCHEDULES

The arrival and departure of passenger trains, Atlanta.

The following schedule figures are published only as information and are not guaranteed.

Atlanta Terminal Station.

*Daily except Sunday. †Sunday only.

Atlanta, Birmingham and Atlantic.

Effective May 30.

	Arrive.	Leave.
Brunswick, Waycross and Thomasville	6:10 am	7:30 am
Brunswick, Waycross and Thomasville	7:10 pm	10:30 pm

Sleeping cars on night trains between Atlanta and Thomasville via Fitzgerald and between Atlanta and Hampton Springs via Albany and Quitman.

Atlanta and West Point Railroad Company.

No. Arrive From—		No. Depart To—	
42	West Pt.	8:15 am	35 New Or.. 6:25 am
18	Colum's.	10:55 am	15 Columbus 6:45 am
38	New Or.	11:50 am	33 Montg'y.. 9:10 am
40	New Or.	2:15 pm	39 New Or.. 2:00 pm
34	Montg'y.	7:10 pm	17 Columbus 4:05 pm
36	Colum's.	7:45 pm	37 New Or.. 5:20 pm
36	New Or.	11:35 pm	41 West Pt. 5:45 pm

Central of Georgia Railway.

"The Right Way."

Arrive From—		Depart To—	
Savannah	8:25 am	Savannah	8:00 am
Thomasville	6:25 am	Albany	8:00 am
Albany	6:25 am	Jacksonville	8:45 am
Macon	6:25 am	Macon	12:30 pm
Jacksonville	6:53 am	Macon	4:00 pm
Jacksonville	7:40 am	Jacksonville	8:40 pm
Macon	10:50 am	Valdosta	9:40 pm
Savannah	4:20 pm	Savannah	9:20 pm
Macon	7:00 pm	Jacksonv'e.	10:15 pm
Albany	7:55 pm	Thomasv'e.	11:59 pm
Jacksonville	8:03 pm	Albany	11:59 pm

City Ticket Office, Fourth National Bank building, Peachtree and Marietta streets. Telephone—Main 490.

Southern Railway.

Premier Carrier of the South.

No. Arrive From—		No. Depart To—	
23	Jackson'e	5:55 am	36 N. Y.... 12:01 am
35	New York	6:05 am	1 Chicago.. 8:20 am
1	Jackson'e.	6:10 am	23 Kan. City. 6:35 am
13	Shreve'p't.	6:30 am	12 Richm'd.. 8:55 am
17	Toccoa....	8:10 am	7 Chatta'a. 7:10 am
26	Heflin....	8:20 am	20 Colum's.. 7:15 am
8	Chatta'a	10:35 am	32 Ft. Val'y. 7:20 am
27	Ft. Val'y	10:45 am	16 Brunsw'k. 7:45 am
7	Macon....	10:45 am	6 Jacks'o. 11:10 am
21	Colum's..	10:55 am	38 N. Y.... 12:05 pm
40	Memphis	11:15 am	40 Charl'e.. 12:15 pm
6	Cincin'i.	11:20 am	29 Birm'm.. 12:25 pm
29	N. Y....	12:10 pm	30 N. Y.... 2:25 pm
30	Birm'm..	2:10 pm	15 Chattan'a 3:00 pm
39	Charl'e..	4:20 pm	18 Toccoa.. 4:30 pm
5	Jackson'e	4:40 pm	5 Cincin'i.. 4:50 pm
37	N. Y....	5:00 pm	22 Colum'a.. 5:10 pm
15	Brunsw'k.	7:00 pm	39 Memphis. 5:15 pm
11	Richm'd..	8:00 pm	28 Ft. Val'y. 5:20 pm
31	Ft. Val'y.	8:00 pm	10 Macon.... 5:30 pm
13	Jackson'e	8:10 pm	25 Heflin.... 5:45 pm
16	Chatta'a.	9:15 pm	13 Cincin'i.. 8:20 pm
2	Chicago..	9:45 pm	2 Jackso'e. 9:55 pm
24	Kan. City	9:55 pm	24 Jackso'e. 10:05 pm
19	Colum's.	10:35 pm	14 Jackso'e. 11:15 pm
14	Cincin'i.	11:05 pm	11 Shreve'p't 11:30 pm

All Trains Run Daily. Central Time. City Ticket Office, No. 74 Peachtree St.

Union Passenger Station.

*Daily except Sunday. †Sunday only.

Georgia Railroad.

No. Arrive From—		No. Depart To—	
3	Charle'a	6:10 am	2 Aug. and East.... 6:00 am
3	Wilmi'n.	6:10 am	6 Augusta 12:10 pm
11	Buckh'd	7:40 am	8 Augusta 3:30 pm
†13	Buckh'd	9:35 am	12 Buckh'd 6:10 pm
1	Augusta.	1:15 pm	†14 Buckh'd 8:00 pm
5	Augusta.	4:35 pm	4 Charl'n. 8:35 pm
7	New York and Aug.	8:20 pm	4 Wilmin'n 8:35 pm

Louisville and Nashville Railroad.

Effective Nov. 21—	Leave.	Arrive.
Cincinnati-Louisville	7:18 am	10:05 pm
Chicago and Northwest		
Cincinnati and Louisville	4:45 pm	11:40 am
Knoxville via Blue Ridge	7:25 am	5:00 pm
Knoxville via Cartersville	7:18 am	10:05 pm
Knoxville via Cartersville	4:45 pm	11:40 am
Blue Ridge accommodation	3:40 pm	10:30 am

The 10:05 p. m. train will arrive Terminal Station.

Seaboard Air Line Railway.

Effective January 2, 1916.

No. Arrive From—		No. Depart To—	
11	N. Y....	7:00 am	11 Birm'm... 6:30 am
11	Norfolk..	7:00 am	30 Monroe... 7:00 am
11	Washin'n.	7:00 am	6 N. Y..... 3:00 pm
11	Portsm'h.	7:00 am	6 Wash'n.... 3:00 pm
17	Abbe,S.C.	8:50 am	6 Norfolk... 3:00 pm
6	Birm'm..	2:50 pm	6 Ports'h... 3:00 pm
22	Memphis	12:10 pm	6 Richm'd.. 3:00 pm
23	Birm'm..	12:10 pm	23 Birm'm.. 3:45 pm
5	N. Y.....	5:00 pm	5 Birm'm.. 5:20 pm
5	Washin'n.	5:00 pm	5 Memphis. 6:20 pm
5	Norfolk..	5:00 pm	18 Abbe,S.C. 4:00 pm
5	Portsm'h.	5:00 pm	12 N. Y..... 8:30 pm
12	Birm'm..	6:00 pm	12 Norfolk.. 8:30 pm
29	Monroe...	3:00 pm	12 Portsm'h. 8:30 pm

City Ticket Office, 88 Peachtree St.

Western and Atlantic Railroad.

No. Arrive From—		No. Depart To—	
1	Nashville.	7:10 am	93 Chicago.. 3:25 pm
73	Rome....	10:25 am	94 Chicago.. 3:15 am
93	Memphis	11:55 am	2 Nashville. 8:30 am
1	Nashville.	6:35 pm	92 Memphis. 4:55 pm
95	Chicago..	8:20 pm	72 Rome.... 5:15 pm
99	Chicago..	8:35 am	4 Nashville. 8:50 pm

Nos. 95 and 99—Dixie Flyer and Dixie Limited arrive Terminal Station.

TAXICABS

TAXICABS

OPEN AND CLOSED CARS.

BELLE ISLE

No. 4 LUCKIE. IVY 5190-166.

TAXICABS

EXCELSIOR AUTO COMPANY.

Atl. 3660—8 LUCKIE—I. 322

BUSINESS CARDS

COLLECTIONS.

WE specialize in collecting hard notes and accounts. 506 Empire Life bldg. Georgia Collecting Agency, Ivy 6815.

HATTERS.

HATS OF ALL KINDS cleaned and reshaped into latest styles at 17½ Walton St. C. Christensen, Ivy 5527-J.

HAT CLEANING.

OLD HATS MADE NEW—Satisfaction guaranteed. Mail orders given prompt attention. ACME HATTERS, 20 EAST HUNTER ST.

NEW RUBBER TIRES.

PUT on your baby's carriage; repaired, repainted and re-covered. Robert Mitchell, 227-29 Edgewood avenue, Ivy 3074.

PAINTING AND TINTING.

HOUSE painting and tinting. W. M. Carroll, I. 7646. 893 Seaboard ave. Work guaranteed.

PLUMBING AND REPAIRING.

SANITARY PLUMBING CO., prompt service and quality. 166 Edgewood avenue. Phones: Ivy 285, Atlanta 892.

ROOF REPAIRING AND CONTRACTING

IF YOUR ROOF LEAKS

CALL Main 237. No money required until roof stops leaking; also contracting and building. J. T. Cunningham.

ROOF REPAIRING.

MOONEY REPAIRS all kinds Roofing a specialty; 12 months' guarantee; reasonable rates. Call Ivy 905.

I REPAIR all kinds roofs, a specialty; 12 months' guarantee; reasonable rates. Call Ivy 6301-L, James Whitten.

SHIPPING AND STORAGE.

THE HAVERTY FURNITURE CO. will store, pack or ship your household goods; reasonable and responsible. Both phones, or call at office, AUBURN AVE., CORNER PRYOR.

TRUNKS, BAGS AND SUIT CASES RETAILORED AND REPAIRED.

ROUNTREE'S 77 WHITEHALL STREET. Phones—Bell, Main 1576; Atlanta 1654.

WEATHER STRIPS.

METAL WEATHER STRIPS

FROM $1.50 up, according to size of opening and equipment for windows and doors. Shut out cold drafts and water; also reduces fuel bill; also fly screens at reduced rates. W. A. SPENCER. Phone—Main 4938. 14 Harwell St.

WINDOW CLEANING.

NATIONAL WINDOW CLG. CO., 47 E. Hunter. M. 1175. M. 1734.

AUCTION SALES

THE SOUTHERN AUCTION AND SALVAGE COMPANY, at 99 South Pryor, will buy or sell your furniture, household goods or piano. Phone Bell, Main 2206.

Read The Constitution Want Ads

DRESSMAKING—SEWING

FANCY dressmaking and tailoring. Evening dresses a specialty. Prices reasonable. All work guaranteed. Room 25, Aragon Hotel.

AMERICAN ladies' exchange, all kinds fancy work. For information call Ivy 7314-XJ.

SEWING FOR CHILDREN. 54 EAST ALEXANDER STREET.

CORSETS made to order; also fine sewing done. Ivy 5451.

ROOM and BOARD

NORTH SIDE.

27 AUBURN AVE., neatly furnished rooms and first-class board; also table board; all modern conveniences; two blocks of Five Points; very reasonable rates. Atlanta phone 5797-A.

THE NEW GLENBROOK

LOVELY ROOMS, delicious meals; also table board; furnace heat, electric lights; hot and cold water; reasonable rates. Call Ivy 6469. 70 East Merritts avenue.

TWO large upstairs front rooms, dressing rooms, electric lights, furnace heat; all modern conveniences; one block north of Ponce de Leon, on Piedmont. Ivy 5323-J.

NICELY fur. rooms, with modern conveniences and board, two blocks off Peachtree; very reasonable price. 10 Williams street.

NEATLY fur. rooms, with or without board; all modern conveniences; reasonable; one block off Peachtree. 41 W. Cain st.

70 SPRING ST., rooms and board; good home cooking served; a real home-like place, close in. Ivy 2435.

LARGE steam-heated front room, with sleeping porch, private home, one block from West Peachtree. Ivy 4635-L.

ROOMS and board, good home cooking, served family style; meals a specialty; close in. 73 Walton. Ivy 5608-J.

THE NEW ROY, 24 E. ELLIS.

UNDER new management; rooms newly papered and renovated; first-class board.

241 W. PEACHTREE, 2 large rooms, furnished, steam heat, all conveniences; excellent board. Phone Ivy 3182.

ROOM and board for 2 young men or couple in private family; furnace heat; north side; walking distance. Ivy 6756-L.

409 PEACHTREE, choice rooms, with board; table boarders solicited; tickets given. Phone Ivy 6050.

ROOM and board for four young gentlemen, connecting rooms, with bath; private home; modern conv.; reasonable. I. 3694-J.

220 PEACHTREE, the Wilton; steam heat, good table, prompt service. Miss Kirtley.

DOWNSTAIRS room, private bath, entrance, sleeping porch. 794 Peachtree.

ROOMMATE for young man, steam-heated room. 172 Forrest Ave. Ivy 5617.

EXCELLENT board and room, $5 per week. 6 Elizabeth, Inman Park. Ivy 7682-J.

ROOM AND BOARD in priv. home, all conveniences, between Peachtree. Ivy 152.

FUR. room, with first-class table board. J-127, Constitution.

NICELY fur. rooms, good meals, close in, $4 per week. 107 Marietta street.

PRIVATE family; Peachtree place; fur., heated room; meals optional. Ivy 3975-J.

THE MILLER HOUSE, 50 Houston street. Best rooms and board; reasonable.

COUPLE or young men, Ponce de Leon home; furnace heat. Ivy 5930-J.

SOUTH SIDE.

YOUNG men or couple to board permanently; separate beds, heat; good meals, clean rooms; walking distance. M. 2819-L.

THE WEBB 124 S. PRYOR ST., nice rooms; board optional; price reasonable.

TWO men or couple, pri. home; good board, lights, bath; no children. $18. M. 2819-J.

EXCELLENT rooms and board at reasonable rates. 1 East Fair street. Main 4630-XJ.

WEST END.

NICELY fur. steam-heated front room, on second floor, stationary washstand, hot and cold water, near tub and shower bath; good meals. Phone West 664.

1 OR 2 connecting rooms, with meals, in private home. West 1378.

INMAN PARK.

2 DELTA PLACE, few select boarders, in private family. Ivy 1214-L.

SUBURBAN.

IN College Park, best neighborhood, one block of car line. Wanted refined couple to board with widow and small child; private home. E. P. 49-L, 9 to 11 o'clock.

WANTED—Board and Room

A CATHOLIC family who will take a suitable young man to room please address P. O. Box 147.

TEACHER (voice, piano, oratory), established, wants room or board in exchange for lessons. Address J-133, Constitution.

FOR RENT—Rooms

FURNISHED—NORTH SIDE.

IMPERIAL HOTEL

BEST family and tourist hotel in Atlanta; first-class in every respect; extra large rooms, beautifully furnished and well ventilated. A few vacant rooms. Come and investigate and we are sure that you will be satisfied. A few vacant rooms. Come and stop at the Imperial. Special attention paid to tourists. Hotel absolutely fire-proof.

FOR RENT, at 90 E. North Ave., to young man, a completely furnished, steam-heated bedroom; private bath. Call Ivy 8183.

THE PICKWICK

TEN STORY AND FIREPROOF.

WELL furnished rooms with connecting bath. Convenient shower bath on each floor. 77 Fairlie Street, Near Carnegie Library.

66 E. CAIN NICELY furnished room for light housekeeping on first and second floors; close in. Call Ivy 6430-J.

TWO neatly fur. rooms with connecting bath, hot and cold water, furnace heat; meals if desired. Address 241 Greenwood Ave. Phone Ivy 2835-J.

ONE large room, newly furnished throughout in the Colonial apts.; ivory furniture, lace curtains, pretty rag rug, especially attractive for married couple. Ivy 364.

The Adolph 10½ E. Harris, steam heat; single rooms, $20; double, 2 beds, $25; running water. I. 2071.

NEWLY furnished, large, corner room, adjoining bath; electric lights, close in. $10. Ivy 6157-J.

$25 COURTLAND ST.—One clean, sunny room, business man or lady, in private family; every conv; very reasonable.

NICELY fur. and heated room in private family for single man; board near by. 861 Peachtree st. Phone Ivy 1433.

ONE fur. room, all modern conveniences, close in; price reasonable. 192 Courtland.

1 LARGE, neatly fur. room, all mod. conveniences, gentlemen preferred. I. 2941.

STEAM-HEATED front room, excel. location, private home; mod. conv. Ivy. 7680.

HEATED room, in private home, running water; every convenience. Ivy 5109-J.

58 E. MERRITTS, nicely furnished rooms; all conveniences. Ivy 974-L.

20 E. ELLIS NICE rooms, opposite Aragon hotel. Ivy 6741.

ONE room in steam-heated apartment; close in; reasonable. Ivy 6880-L.

STEAM-HEATED rooms $7.50 to $4.50, block from postoffice. 11 Cone street.

FURNISHED—SOUTH SIDE.

FOR RENT—One elegantly fur. front room; all conveniences; easy walking distance; reasonable. Call Main 9207.

617 CAPITOL AVE., nicely furnished front, sunny room, beautiful furniture; meals near. Atlanta 6025-B.

VERY desirable room for rent in steam-heated apartment, close in; all modern conveniences, 2d floor. Phone Main 3020-J.

LARGE front room, furnished, private home, all conveniences. Phone M. 401-J.

NICELY fur. rooms, all modern conveniences, close in. 1 E. Fair, corner Whitehall.

FURNISHED—WEST END.

TWO nicely furnished, connecting rooms, first floor, electric lights, gas stove; quiet, good neighborhood. Phone West 493.

TWO attractive rooms in private home, West End. West 804-J.

UNFURNISHED—NORTH SIDE.

TWO connecting, first floor rooms, private entrance; close in. Ivy 6654.

UNFURNISHED—SOUTH SIDE.

FOR RENT—To couple without children 2 connecting front unfur. rooms, with all conveniences, in good family. M. 4579-J.

FOR RENT—One unfur. room, kitchenette, if desired; very close in. Phone M. 5116.

FURNISHED OR UNFURNISHED.

THREE connecting rooms, kitchenette, private bath, gas, electric lights, second floor; reason. 366 Washington, cor. Glenn. M. 4873.

NICE rooms, fur. or unfur.; modern conveniences; close in; reas. price. 23 Cooper.

FOR RENT—Housekeeping Rooms

NORTH SIDE.

LOVELY little apartment, 3 or 4 rooms, completely furnished for housekeeping, furnace heat, hot water, electric lights, sink and gas stove in kitchen; best north side street; references required. Ivy 7954-J.

270 HOUSTON ST., 2 upstairs connecting rooms, with private bath; 15 minutes' walk of Five Points.

FOUR OR FIVE ROOMS, kitchenette, sleeping porch, base burner and gas range provided, private north side home. Ivy 5879.

THREE desirable furnished housekeeping rooms, private home, all conveniences, except heat; no children. Ivy 5870.

216 COURTLAND ST., three large unfur. rooms first floor, also one on second floor; suitable for light housekeeping.

NICELY fur. housekeeping rooms; furnace heat, sink in kitchen; every convenience. 238 Myrtle. Ivy 7873-J.

ONE, two or three rooms for light housekeeping, electric lights, hot and cold water. Phone Ivy 4109-J.

ENTIRE upstairs, consisting of 4 large rooms, hall and private bath; ideal for housekeeping; walking distance; convenient. Ivy 6054.

21 W. PEACHTREE PLACE, 1 fur. housekeeping room; also 1 fur. room. I. 1499-J.

383 PEACHTREE ST., nicely fur. housekeeping rooms, $5 and $6 per week.

TWO nice connecting unfur. rooms; kitchen, stove and sink. 238 W. Peachtree.

TWO nicely furnished rooms, all conveniences, close in. 226 Ivy St. Ivy 6991-L.

BEAUTIFUL fur. front room, kitchenette, with gas range; every con. 48 W. Peachtree.

4 NICELY fur. rooms, mod. conven., close in; reasonable. Ivy 6126. 30 Williams.

THREE desirable housekeeping rooms, steam heat, mod. conv. W. Fifth. Ivy 7454-L.

DESIRABLE unfurnished rooms for light housekeeping. Phone Ivy 5974-L.

IDEAL suite of 1 R., with kitchenette; upstairs, front. Atl. 5554-A. 34 Carnegie way.

SOUTH SIDE.

THREE unfurnished rooms, with private bath; all conveniences. Adults preferred. Main 6087-J.

NEATLY fur. housekeeping room for nice people; close in, pri. family. 403 Whitehall. Whitehall.

THREE first floor rooms, furnished or unfurnished; all conveniences. 220 Capitol avenue.

FOUR nice rooms, fur. complete for light housekeeping, close in; rear. 172 Whitehall.

THREE fur. rooms and kitchenette; private bath. Call Main 4686-J.

WEST END.

FOR RENT—Two rooms and kitchenette, in private home, West End; references exchanged. Apply Fred S. Stewart, 25 Whitehall street.

LARGE unfur. rooms, steam heat, on second floor, stationary washstand, hot and cold water, near tub and shower bath; good meals. Phone West 664.

2 FUR. ROOMS for light housekeeping, hot and cold water and bath; use of phone; all conveniences. Call West 1088.

TWO connecting rooms, furnished complete; sink in kitchen; private home. West 702-J.

APARTMENTS, HOUSES, ETC.

FOR RENT—Apartments

UNFURNISHED.

ARCHIBALD APT. FOR RENT.

JUST vacated; one 4-room corner apartment with all the apartment conveniences; walking distance of town; good location; rate, $35. Apply Turman & Calhoun, 3d floor, Empire Bldg.

LAWRENCE APTS.

62 WEST PEACHTREE PLACE, one 2-room apartment, several 3-room apts., $25 to $30; steam heat, hot and cold water, electric lights furnished; janitor service. J. T. Turner, Manager, Apt. 3.

PALMER & PHELAN, Peachtree and Peachtree place, two of the handsomest apartment houses in the city. Four and five rooms. For prices, call Benjamin D. Watkins, M. 648.

FOR RENT—Two 5-room, well appointed, modern, near-in apartments; attractive entrance; $32.50. Ivy 1571. Sharp, Boylston & Day.

BEAUTIFUL 4-ROOM APARTMENT, EAST FIFTH STREET, LARGE ROOMS, TILE BATH, FURNACE HEAT, HOT AND COLD WATER, JANITOR. IVY 6154-J.

TWO rooms, kitchenette and tile bath; large single room, private bath; all steam-heated. Ivy 7092.

$20 PIEDMONT AVE., second floor, 6-room apt.; every modern convenience, to sublease; parties leaving city. Ivy 7760-L.

ADULTS ONLY—Modern 3-room apartment; very desirable; also garage. Ivy 2422.

STEAM-HEATED APTS., the Sumner, Jupiper, near 4th. For particulars call M. 648.

FURNISHED OR UNFURNISHED.

APARTMENTS FOR RENT

LIVINGSTON—95 East North avenue. One block from Peachtree, steam heated, three and four rooms; hardwood floors, tile bathrooms, shower baths, ICE, VACUUM CLEANER AND JANITOR SERVICE FURNISHED FREE. Ten minutes' walk from FIVE POINTS. RENTS $32.50 and up.

FELD REALTY CO.

GROUND FLOOR HURT BUILDING. Phone—Ivy 4679.

ATTRACTIVE living, dining room, sleeping porch, private bath, kitchenette, private home. Ivy 7491-J.

FOR RENT—Houses

UNFURNISHED.

98 IVY STREET

8 ROOMS, four baths. This place is located right in the heart of the boarding and rooming house district, and the arrangement is ideal; will make all necessary repairs for a desirable tenant. Apply

FITZHUGH KNOX

1613 Candler Bldg. Ivy 4446.

HOUSES, stores, offices and business space for rent. A phone message will bring our rent bulletin by mail, or a polite, intelligent representative to help you find what you want. George P. Moore, 10 Auburn avenue. Phones—Ivy 2336 and 2337; Atlanta phone 5402.

HANDSOME 7-room bungalow, all conveniences, No. 16 Olympic place, Decatur; reduced to $25 per month; large lot and garden. W. H. S. Hamilton, 204 Equitable bldg. Ivy 5234.

ONE 8-room house for rent, in first-class condition, at 453 Capitol avenue; will be vacant Feb. 1. or three rooms for couple; more information at 456 Capitol avenue.

FOR RENT—Inman Park section, 6-room house on large lot, suitable for cows and chickens, $14 per month. Ivy 3926-J.

FIVE AND SIX-ROOM flats, 16 E. Pine St., walking distance; rents reduced. Call Ivy 7944-L, after 3 o'clock.

OUR weekly rent list gives full description of anything for rent. Call for one or let us mail it to you. Forrest & George Adair.

FURNISHED.

FOR RENT—Furnished, an 8-room furnace-heated house on West Peachtree street; electric lights, gas, water, newly painted inside and out; handsomely furnished. In business hours call Main 1548.

FURNISHED OR UNFURNISHED.

FOR quick results list your vacant houses with Beasley & Hardwick, 600 Empire Bldg.

FOR results, list your property with Sharp, Boynton & Day, 12 Auburn avenue.

FOR RENT—Typewriters

TYPEWRITERS

TYPEWRITERS rented four months for $5 and up. Initial payment applied in case of purchase. Catalog No. C-76 free. Supplies and repairs a specialty. American Writing Machine Company, 49 North Pryor street, Atlanta, Ga.

FOR RENT—Hotels

CLOSE in on good north side street we are remodeling a building converting it into high-class rooming or boarding house; large dining room, living room, kitchen and parlor on first floor, with eight bedrooms; located where you can keep house full from specialists' patients. Price $35. See George P. Moore, 10 Auburn ave.

Read The Constitution Want Ads

FOR RENT—Offices

FOR RENT—Offices in Constitution building; all modern conveniences. See John Knight.

DESIRABLE OFFICES, single and en suite. Some of these are equipped with compressed air and dental waste; hot and cold water in all offices; all-night elevator service; location best in the city and service unexcelled. Candler building. Candler Annex and Forsyth building. Asa G. Candler, Jr., Agent. Phone Ivy 5374. 322 Candler building. See Mr. Wilkinson.

HALF office or desk space with use of phone; reasonable terms. 1504 Healey building. Ivy 7567.

OFFICE space for rent; desirable location; use of phone. 18 Peachtree street.

ONE-HALF my office, with use of Bell phone, $9 month. Apply 904 Empire bldg.

FOR RENT—Garages

FOR RENT—4 large stables cheap; also 2 garages; close in. Atl. phone 3612-A.

GARAGE BEST LOCATED. REASONABLE. IVY 3842-J.

FOR RENT—Stores

FOR RENT—Brick store, in good residential section, furnished for drugs, but would rent for any other business. Price $20 per month. Ivy 3926-J.

FOR RENT—Desk Room

USE furniture, typewriter; best building in city; reasonable rental. 1301 Healey bldg. Ivy 3200.

FOR RENT—Miscellaneous

IF YOU want to rent apt. or business property, see B. M. Grant & Co., Grant Bldg.

REAL ESTATE

WANTED—Real Estate

CITY.

LIST YOUR real estate with us. We have the customers. George F. Moore, 10 Auburn avenue. Salesmen: I. W. Harrell, Louis M. Johnson, T. M. Word. Come to see us.

LIST your homes, lots, farms, acreage with Hugh J. Lynch, 308 Peters bldg. M. 3836.

MISCELLANEOUS.

IF YOU have farm lands for sale, communicate with us. We have buyers. Diff Realty Company, 1413 Empire bldg.

WHERE is your land? We can sell it. Write us. Southern Auction and Development Co., Ayden, N. C.

REAL ESTATE—Sale, Exchange

WILL TAKE good automobile as part payment on brand-new Decatur bungalow; has six rooms, water, gas, sewer, electric lights, walks, corner lot, 50x200, east front, three blocks of North Decatur car, Druid Hills section. See P. B. Hopkins, 904 Empire building.

SIX-ROOM BUNGALOW, Inman Park, all conveniences and all improvements; cost me $3,800; will exchange on basis of $3,550 and take unencumbered lot for equity. Phone Owner, Main 4493; Ivy 753.

EXCHANGE, 2 vacant lots and 3 5-room houses, big bargain. I. 5264-J. Morehead.

ALL classes city and farm property to exchange. R. F. Bishop, Atl. Nat'l. M. 5202.

REAL ESTATE—FOR SALE

NORTH SIDE.

B. M. GRANT & CO.

204-210 Grant Building.

ELEVENTH STREET HOME. Between the Peachtrees we have one of the most elegant homes on the market. First floor finished in hardwood, and the mantels, lighting fixtures and plumbing are of the very best material. Three baths, two sleeping porches, garage and servants' quarters. This property is located on one of the best streets in Atlanta, and surrounded by some of the most palatial homes in Fulton county. We are offering this elegant home at $21,000, and consider it a bargain.

NORTH SIDE HOME

WE have had to take back a nice new 8-room, up-to-date bungalow. Will sell it so as to give you benefit of the other party's loss. It means around $1,000 saved to you. Choice street, good school, nice neighborhood, all in a home you could desire if you built it yourself. For quick action address Jones, Ivy 2161, 1404 Third National Bank building.

IDEAL NORTH SIDE HOME

BEAUTIFUL 2-story brick veneer, stone front, tile porches, parquet hardwood floors, French plate doors, magnificent interior finish, breakfast room, four bedrooms with sleeping porch compartment; driveway; brand-new and the best buy since the war. $6,850. Easy terms. J. R. Nutting & Co. Phone Ivy 5.

DRUID HILLS—A beautiful home of 10 rooms, 2 baths, hot water heat, servant's quarters, laundry and garage, lot 110 feet front. Price $20,000. Will take property up to $8,000 as part payment, balance easy. Address Owner, Box J-402, Constitution.

SIX-ROOM bungalow, lot 50x200, on Boulevard drive, all improvements down and paid for. House in excellent condition. Will sell on very easy terms. Will take lot in exchange. Otis & Holliday, M. 178.

FOR SALE—My home on Juniper st.; most convenient and a delightful neighborhood. $6,000. Address J-124, Constitution.

REAL ESTATE—FOR SALE

WEST END.

LOOK AT THIS

WE have 43 good size lots, close in, half-block car line. The party paid $9,500; obliged to sell. You can buy them for $3,750. Come to our office and see plat. Act quick.

J. A. BONDURANT & CO.

304 PETERS BLDG. MAIN 952.

FOR SALE—Bargain; 6-room bungalow, West End; furnace, large lawn. W. 41-

What is Home Without an Heir!

This is a subject that has a place in all minds in all times.

And it naturally directs thought as to the comfort of the mother during that wonderful period of expectancy. Mothers who know recommend "Mother's Friend." It is an external remedy for the stretching muscles, enables them to expand without undue strain, assists the organs to crowd against nerves, to pull at ligaments to thus avoid pain.

Thus restful days are assured, peaceful nights are experienced, morning sickness, headache, apprehension and other distresses are among the various things which women everywhere relate they entirely escaped by using "Mother's Friend. And by its effect upon the muscles the form is retained and they return to their natural, smooth contour after baby is born.

Get a bottle of this invaluable aid to expectant mothers. Any druggist will supply you. It is harmless but wonderfully effective.

Write to Bradfield Regulator Co., 413 Lamar Bldg., Atlanta, Ga., for a specially written guide book for women interested in the subject of maternity. It will prove an inspiration. It contains information that every woman should know all about. Write today.

AMUSEMENTS

ATLANTA Thurs., Fri., Saturday

MATINEE SATURDAY

Seats Now on Sale.

THE GREAT FIVE-STAR CAST

★ Wm. H. CRANE
★ THOMAS W. ROSS
★ MACLYN ARBUCKLE
★ AMELIA BINGHAM
★ EDITH TALIAFERRO

Supported by an Excellent Company in

THE NEW HENRIETTA

Nights 50c to $2; Matinee 50c to $1.50.

FORSYTH

2:30 — KEITH VAUDEVILLE — 8:30

LOUIS A. SIMON.
WELCH'S MINSTRELS.
DAN BURKE AND COMPANY.
MISSES CAMBELL.

3 — OTHER ACTS — 8

QUOTH THE RAVEN

Never has there been such a fascinating and artistic screen interpretation as that given by

HENRY WALTHALL
In
"THE RAVEN"
Showing One Day Only,
Today, at the
STRAND

ALAMO NO. 2

TODAY AND THURSDAY

VALLI VALLI

The distinguished and International stage favorite,
—in—
"HER DEBT OF HONOR"

A wonder play intensely dramatic and romantic, depicting a lone girl's devotion to duty.

TO-DAY **GRAND** SHOW NOW

Jan. 24, 25, 26, from 11 a. m. to 11 p. m.

DUSTIN FARNUM
—With—
WINIFRED KINGSTON.
A Remarkable Love Story,
"THE CALL OF THE CUMBERLAND,"
A Heart-Gripping Tale, With An All-Star Cast.
COMING NEXT—Pauline Frederick in "The Spider"

VAUDETTE TODAY ONLY

Return Showing of
ALOHE OE Thos. H. Ince Production
Featuring Enid Markey
"The Village Scandal"
Featuring Roscoe Arbuckle.

THE GEORGIAN THEATER TODAY

MARY PICKFORD
As "MISTRESS NELL,"
One of the Greatest of Romantic Dramas.

DR. HIERS IDENTIFIED BY CLERK AS JINKINS

Recognized by Negro Chauffeur, Also—Hiers Claims Frame-Up.

Augusta, Ga., January 25.—(Special.) Lloyd W. Burch, clerk at the Planters hotel, where "James Jinkins" registered just before he left Augusta in Will Randall's car January 6, and Tom Sanders, the negro chauffeur who employed Randall at "Jinkins'" request, tonight identified Dr. J. B. Hiers as "James Jinkins."

Hiers was brought to Augusta today from Miami, charged with the Randall murder. Randall was found dead in an old well near Sylvania in Screven county January 13. Hiers carried the same grip Jinkins had at the Planters, it is claimed.

Shortly after 3 o'clock today Hiers consented to make a statement. He said he was entirely innocent of the murder of Randall and intimated that he had been "framed up" by a man and a woman whose names he declined to give.

He says that the car he drove from Sylvania to Miami was not the Randall car, but a car which he purchased from a white man named Edgar Williams, giving $390 in cash or its equivalent in horse medicine.

OLD FOLKS NEED "CASCARETS" FOR LIVER, BOWELS

Salts, calomel, pills act on bowels like pepper acts in nostrils.

Enjoy life! Don't stay bilious, sick, headachy and constipated.

Get a 10-cent box now.

Most old people must give to the bowels some regular help, else they suffer from constipation. The condition is perfectly natural. It is just as natural as it is for old people to walk slowly. For age is never so active as youth. The muscles are less elastic. And the bowels are muscles.

So all old people need Cascarets. One might as well refuse to aid weak eyes with glasses as to neglect this gentle aid to weak bowels. The bowels must be kept active. This is important at all ages, but never so much as at fifty.

Age is not a time for harsh physics. Youth may occasionally whip the bowels into activity. But a lash can't be used every day. What the bowels of the old need is a gentle and natural tonic. One that can be constantly used without harm. The only such tonic is Cascarets, and they cost only 10 cents per box at any drug store. They work while you sleep.

GENUINE JELLICO COAL
$4.25 PER TON
ATLANTA COAL CO
Main 2260 Atlanta 695

THE SOUTHERN SERVES THE SOUTH SR
$17.10 ROUND TRIP TAMPA, FLA.
Feb. 3 to 8 Inclusive—Limit Feb. 21
EXTENSION UNTIL MARCH 8 FOR $1.00
Stop-Overs at All Points Permitted
SOUTHERN RAILWAY

AVAILABILITY IS THE THING

AVAILABILITY IS
A Granite Quarry already opened with faces and ledges ready for work and with stone and capacities already tested.

AVAILABILITY IS
A Granite Quarry with the granite before your eyes. No stripping; no pumping; no rotten rock; every particle of stone available for instant use.

AVAILABILITY IS
A Granite Quarry capable of making free beds, free ends. Available to quarry granite without being bound or confined, and without channeling.

AVAILABILITY IS
A Granite Quarry with railroad facilities so that stone can be handled direct on to the cars.

AVAILABILITY IS
A Granite Quarry so located with practically no cost to transfer cars to main line.

AVAILABILITY IS
A Granite that is free from working for cut stone. A Granite that breaks and splits readily for Rough and Building stone. A Granite that will easily break up for crushed stone.

AVAILABILITY IS
A Granite Quarry capable of producing any shaped stone of any size within limits of transportation.

AVAILABILITY IS
A Granite for Belgian Block, tough, hard, impervious, will not polish under traffic and cheaper to work than other Granites.

AVAILABILITY IS
A Granite suitable for use on any constructive work as to appearance, durability and strength, and acceptable to the U. S. Government.

AVAILABILITY IS ALSO
A Granite having the territory in which to sell the product. This Quarry's direct territory is west of Pittsburg to beyond the Mississippi River, and states south of North Carolina.

About seventy-three acres of such Granite Quarry for sale at a reasonable price, and also within one hundred miles a quarry of Granite especially adapted to monumental work—about ten acres in extent.

The more expert the investigator the more readily these quarries will stand inspection.

Communicate with the

GEORGIA RAILROAD BANK
AUGUSTA, GA.

WYATT COLLIER ESTES
229 Candler Building, Atlanta. Telephones: Ivy 4664, 4697 and 9462.
COTTON, STOCKS, GRAIN, PROVISIONS, OIL, COFFEE AND SUGAR.
MEMBERS—New York Cotton Exchange, New Orleans Cotton Exchange, New York Produce Exchange, Chicago Board of Trade.
OFFICES—Shreveport, La.; Atlanta, Ga.
Correspondents—Shearson, Hammill & Co., 71 Broadway, New York; Shearson, Hammill & Co., 209 South LaSalle St., Chicago; Thorn & Magiania, New Orleans.

Average "Advice to Women" Makes Her Weary, Says Amelia Bingham

Amelia Bingham, the actress, is one of a select literary clique in New York composed of women that has a mind of its own. As an old teaching scout used to say, "Nobody else' ipse dixit for me; I must see and know for myself." Harken to these words from the brilliant dramatic star who is this season appearing with William H. Crane, Thomas W. Ross, Maclyn Arbuckle and Edith Taliaferro in the all-star revival of Bronson Howard's brilliant comedy of American life, "The New Henrietta," which will be seen in this city on Thursday, Friday and Saturday evenings and Saturday matinee, January 27, 28 and 29, at the Atlanta theater.

"If there is any one thing more than any other that gives me a large sense of fatigue, it is the fool advice given to women about how to make round places out of flat, and straight lines out of curved, the drawbacks being a part of their estate of flesh and blood. The girl who is shy in length is told how she can add an inch or two by stretching. She who is rotund in front or back, where fullness has a right to be, is provided with a straight jacket that keeps her as stiff as a poker the rest of the day. If her chest is maidenly timid oils and rubbing are suggested until she, poor thing, is sore and hopeless. If her neck and arms are pipe-stemmy, out-of-doors for her from sunrise to sundown, and work and food that would make an ox an anarchist.

"What with putting grease on their faces, splints on their sides, stilts on their feet, and fool notions in their heads, the wonder is not that so many give up hope and fall into despair, but that so few do. The fact that somebody gets good money out of this kind of writing does not relieve the matter either way. Frequently the suggestion is an indirect advertisement for some article of supposed help, and therefore more blamable.

"One might suppose that women with as much brain as a fishing worm would know that fresh air, sunlight, exercise and cheerful thoughts, with energy-making sleep, are what they must find to keep and make health. To talk to women who try to make one wrinkle grow where two are entitled to time, and who think straps are going to make them willowy and happy, would be as useless as to argue with a tree box."

"The New Henrietta."

(At the Atlanta.)

Let him who thinks the theater is a place of small measure these days cheer up, for all things come to him who waits and abides in faith. Witness: William H. Crane, Thomas W. Ross, Maclyn Arbuckle, Amelia Bingham and Edith Taliaferro, each a star of exceptional radiance, all in the same performance. The play, too, will add to the compelling interest of the distinguished cast. "The Henrietta," Bronson Howard's exquisite comedy drama, is the cause of this extraordinary grouping of big theatrical stars.

The revival with William H. Crane in his original role, and the other character roles in the hands of Thomas W. Ross, Maclyn Arbuckle, Amelia Bingham and Edith Taliaferro, all well-known and esteemed leaders in the art of acting, has commanded an attention from the public and critical writers no production of the theater in recent years has equaled. The engagement here at the Atlanta theater, January 27, 28 and 29, with a matinee on Saturday, promises to be a red letter event, and deservedly so, for it offers every inducement of refined entertainment and a renewal of acquaintance with some of the foremost actors on the American stage.

Keith Vaudeville.

(At the Forsyth.)

"The best bill of the season," is the unanimous verdict of those who have seen the Forsyth this week. There are seven acts in all, four of which could easily be headliners in any theater in the country. The others rank almost as high.

Louis A. Simon is one of the stars. He has a sketch called "The New Coachman," in which he plays the part of a college youth to such good effect that he keeps the house in an uproar. Another fine playlet is "The Old Master," presented by Dan

AMELIA BINGHAM.
At the Atlanta Thursday, Friday and Saturday in "The New Henrietta."

Burke and company. Dances by Columbine, Cleopatra and the "Old-Fashioned Girl" are features of this act.

Lovers of minstrelsy will delight in Emmet Welch's show. There is the end man and his jokes, and some fine voices in the troupe.

Anybody who has played billiards cannot afford to miss the Kerville act. Pisano and Bingham, character singers, and Checkers von Hampton and Joe Shriner, a pair of nuts, are two other good acts.

"Mistress Nell."

(At the Georgian.)

Mary Pickford, the celebrated screen star of the Famous Players' Film company, adds appreciably to her stellar honors in the role of "Mistress Nell," her latest characterization in a five-part feature photo-play adaptation of the renowned romantic drama by George C. Hazelton, Jr., which will be shown today only at the Georgian theater. "Mistress Nell," of whom it was said "England would not have been as great without her," was never better portrayed than in the skillful delineation by the famous little screen idol. All the varying whims and impulses of the illustrious character, all her loyalty and courage are winsomely implanted upon the screen. Specially adapted music will be rendered by Whitney Hubner's distinguished Georgian orchestra.

"The Spider."

(At the Grand.)

Pauline Frederick in two totally different roles, one that of a notorious Parisian beauty, is at the Grand Thursday, Friday and Saturday, in "The Spider," an emotional drama of powerful appeal. "The Spider" is a story of love and a woman's charm. The beautiful Pauline has never had a rarer opportunity to display her great talent than in this play.

"The Call of the Cumberlands," in which Dustin Farnum is the star, drew packed houses to the Grand Monday and Tuesday. This play of a mountain feud, based on the novel by John Fox, Jr., is at the Grand for the last time Wednesday afternoon and night.

The Paramount Travelogues and News pictures are shown every day at the Grand.

"The Raven."

(At the Strand.)

At the Strand theater today Essanay presents to the photo-play public the intensely interesting photo-play tragedy, "The Raven," in six acts from George C. Hazelton's romance of Edgar Allen Poe.

One of the most renowned of present-day screen stars, Henry B. Walthall, has been given the leading role in this stellar production. He is especially fitted for the role as for many years he has been a devoted student of Poe's works.

The picture excels in photographic effects, illusions, richness and artistry of settings. Rarely have such photographic effects been attempted. It is replete with visions which carry out the whole thought and theme of the romance and poem.

Angels float in the air, the dead wife of Poe rises from the grave and appears before him as a spirit, the reflection of his sweetheart in a pool of water appears to Poe as a skeleton, and Poe fights a duel with himself. These are only a few of the illusions.

A duplicate of Poe's cottage in Fordham, near New York, was put up in Essanay's Chicago studio grounds, for the taking of exterior scenes, and a raven was obtained from the northlands of Canada to provide the necessary realism to the film version of the poem.

The picture will be shown for only one day (today) at the Strand.

"Her Debt of Honor."

(At the Alamo No. 2.)

Valli Valli, the star of "The High Road," "The Woman Pays" and "The Turmoil," three Metro screen masterpieces, will be seen again as the star in "Her Debt of Honor," at the Alamo No. 2 today and Thursday. This five-part wonderplay was produced by the Columbia Pictures Corporation for Metro, and directed by William Nigh, who also directed the Metro classics, "A Yellow Streak" and "Emmy of Stork's Nest." Mr. Nigh is the author of "Her Debt of Honor," an original photo-drama full of surprises and thrills.

An unusually strong cast will be seen in the support of Miss Valli, among whom are William Nigh, the author and director; David Thompson, Frank Bacon, William Davidson, John Goldsworthy, R. A. Bresee, Ilean Hume and Mrs. Mathilde Brundage, whose notable characterization of Mrs. Si Stork, in "Emmy of Stork's Nest," brought her such fame.

"Aloha Oe."

(At the Vaudette.)

The story of a brilliant but dissipated lawyer who becomes the worshiped member of a South Sea Island tribe, is told in "Aloha Oe," the Thomas H. Ince romance booked for a return showing at the Vaudette today only. Willard Mack is the lawyer and Enid Markey is the chieftain's daughter, whom he marries. He saves her from being sacrificed alive in burning lava from a volcano, which is shown in terrific eruption. "The Village Scandal," with "Fatty" Arbuckle, is the rollicking Keystone. Haunting Hawaiian melodies are played by the Vaudette orchestra, while "Aloha Oe" is on the screen.

OSWELL EVE IS URGED FOR UNEXPIRED TERM

Augusta, Ga., January 25.—(Special.) The local judgeship appointment took on a new phase tonight, when Colonel Oswell Eve, nephew of the late Judge William F. Eve, was put forward by his friends for appointment to the unexpired term. The argument is submitted that this would be a graceful tribute to Judge Eve, the understanding being that Colonel Eve will not become a candidate for the full term. Less than a year remains of the unexpired term.

SMOOT FOUND GUILTY OF MURDERING JONES

Spalding Jury Recommends Mercy, and Cripple Is Given Life Sentence.

Griffin, Ga., January 25.—(Special.) Curtis Smoot, on trial for the past two days in Spalding superior court charged with the murder of Will Tom Jones, was found guilty by the jury this afternoon at 3 o'clock, after being out two hours and twenty-five minutes. There was a recommendation for mercy, and Judge S. Price Gilbert sentenced Smoot to serve a life sentence in the penitentiary, taking occasion to severely criticise the carrying of concealed weapons.

A declaration of mistrial was threatened in this case this morning by the trial judge when Judge Flynt referred to the failure of the lawyers of the defendant to place the character of Smoot in issue.

Several tilts between Judge Flynt, associate attorney to the solicitor, and Judge W. H. Beck, of the defense, resulted in a warning from the court that personalities must be avoided.

The killing of Jones, a prominent farmer, occurred on the night of January 13, 1915, in a local pool room. Smoot is a cripple, both of his legs having been cut off several years ago in a train accident.

One of the jurors, Ben D. Joiner, was excused on account of serious illness in his family, before the case went to the jury, eleven men returning the verdict of guilty.

DANCES ARE PLANNED FOR MARIST CADETS

Social life of the cadets of Marist college is to be enlivened soon by a couple of dances, which are being arranged in all the moments that can be spared from the demands of books, drill and athletics.

The Officers' club is arranging a dance to take place at one of the country clubs within the next few weeks. It is to be similar to the brilliant affair given last winter at the Druid Hills club.

The tournament hop which took place last year at the Auditorium-Armory is also to be repeated in the near future. The whole corps will participate in this and it will consist of a series of military maneuvers and exercises followed by a dance.

The Officers' club, which is arranging one of the dances, is made up of the commissioned officers of the corps, with the officers of former years as honorary members. Its object is to promote good fellowship and foster social relations between the present officers in the corps and those who held commissions in years past. Frank Harrison is president of the club and Jules Jern'gan is secretary-treasurer.

PEACHTREE STREET!

"Peachtree is the best street in the southern states."—ADAIR'S IDEAS.

If there is such a thing as a main thoroughfare, it is Peachtree street. After the tumult and strife are over, and the smoke of battle clears away, this is one street that will emerge unscathed. It will be the first one to recover.

We are not trying to dispose of our own holdings on Peachtree, preferring to wait.

But now is the time for the alert trader to acquire Peachtree frontage. It is the time to make an exchange of other less valuable property for an interest in Peachtree property, and acquire an asset that will be valuable.

Conditions right now favor the prompt buyer.

Forrest & George Adair

WEYMAN & CONNORS
Mortgage Loans on Atlanta Real Estate
Established 1890. Trust Co. of Ga. Bldg.

"Five Seconds From Five Points"

We Are Retailers

We are in the retail business, from pen point and lead pencil to the finest leather bound book.

We are prepared to furnish you one of anything you need in the office, or one hundred, or even one hundred thousand, no matter what it is.

Just let us know your office wants—small or large—and they will be promptly supplied at the most reasonable cost.

Foote & Davies Co.
Edgewood Ave. at Pryor St. :: Phone Main 2600

Marion R. Miles, Pres't. W. W. Northern, C. P. A., V. Pres't.

ATLANTA AUDIT COMPANY, Inc.
513 Empire Bldg. Phone Ivy 5883. Atlanta, Georgia.

7% MONEY FOR REAL ESTATE LOANS 7%

We are looking for a number of good applications for loans on city, suburban and farm property at 7 per cent. Some odd amounts also at 8 per cent.

FULTON INVESTMENT COMPANY
Green, Tilson & McKinney, Attorneys 1701-8 Hurt Building

P. H. BREWSTER
ALBERT HOWELL, JR.
HUGH M. DORSEY
ARTHUR HEYMAN

LEON C. GREER
J. K. MacDONALD, JR.
HUGH HOWELL
J. W. LECHAW

Dorsey, Brewster, Howell & Heyman

announce the removal of their law offices from the Kiser Building to Rooms 507 to 520 of the fifth floor of the Connally Building, corner of Whitehall and Alabama Streets, Atlanta, Georgia.

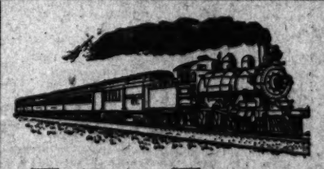

Four Daily Trains
OVER
NC&StL
VIA
Chattanooga and Nashville

Take a Trip to
CHICAGO ST. LOUIS

Quickest Time
Shortest Route

Scenic Way by Day
Comfortable Way by Night
Popular Way at All Times

Lve. Atlanta	8:15 a. m.
Arr. Chicago	7:03 a. m.
Arr. St. Louis	7:05 a. m.

On the All-Steel
Dixie Flyer

Lve. Atlanta	8:25 p. m.
Arr. Chicago	5:55 p. m.
Arr. St. Louis	2:59 p. m.

On the New All-Steel
Dixie Limited

All-steel, electric-lighted equipment, comprising Roomy Observation Cars, Standard Drawing Room Sleepers, High Class Steel Coaches and Superb Dining Service.

The Best of Everything! Two Additional Trains With Connecting Schedules

FOR RESERVATIONS AND INFORMATION WRITE OR WIRE

TICKET OFFICES ½ PEACHTREE ST. UNION STATION

J. A. Thomas, C. P. A. 1329 Healy Bldg. Phone Ivy 82.

LODGE NOTICES

A regular communication of Malta lodge, No. 641, F. & A. M., will be held in Masonic temple this (Wednesday) evening at 7:30 o'clock sharp. The Fellowcraft degree will be conferred by the W. M. Dr. W. A. Upchurch. All qualified brethren are cordially and fraternally invited to meet with us.

By order of
DR. W. A. UPCHURCH, W. M.
F. P. GIBBS, Secretary.

A regular communication of Capital City lodge, No. 642, F. & A. M., will be held in Fraternity hall, 430½ Marietta street, this (Wednesday) evening at 7:30 o'clock sharp. The Master's degree will be conferred by the worshipful master. Candidates are requested to please present themselves for examination at 7:30 o'clock. All qualified brethren are cordially and fraternally invited.

By order of
M. C. STRICKLAND, W. M.
HUGH HOWELL, Secretary.

COMMERCIAL PAPER

All Notes Payable, Bills of Exchange and Accepted Drafts payable at a future date, are termed Commercial Paper. Good Commercial Paper will in the future be, in part, the basis of lending money to membership banks by Reserve Banks. It is likely that the Federal Reserve Bank will require all persons whose paper is offered for re-discount at the Reserve Banks, to file statements which have been certified to by Licensed Accountants.

JOEL HUNTER & CO.
Certified Public Accountants
Atlanta
15

NEAL
Treatment REMOVES CAUSE of Using
DRINK OR DRUGS
in a few days. Call or address NEAL INSTITUTE (Successor Ga. Keeley Institute), 229 Woodward Ave. Dr. J. M. Conway, 10 years with the Keeley, Physician in charge.
60 Neal Institutes in Principal Cities

Insurance Rates

On account of the construction of our warehouses and the clean and sanitary condition in which they are kept, our insurance rates are very reasonable.

JOHN J. WOODSIDE STORAGE CO. INC.

TREASURY DEPARTMENT

Office of Comptroller of the Currency
Washington, January 3, 1916.

WHEREAS, by satisfactory evidence presented to the undersigned, it has been made to appear that THE THIRD NATIONAL BANK OF ATLANTA, in the City of Atlanta, in the County of Fulton, and State of Georgia, has complied with all the provisions of the Act of Congress "to enable National Banking Associations to extend their corporate existence, and for other purposes" approved July 12, 1882;

NOW, THEREFORE, I, John Skelton Williams, Comptroller of the Currency, do hereby certify that "The Third National Bank of Atlanta," in the City of Atlanta, in the County of Fulton, and State of Georgia, is authorized to have succession for the period specified in its amended articles of association; namely, until close of business on January 3, 1936.

IN TESTIMONY WHEREOF, witness my hand and seal of office this Third day of January, 1916.

JOHN SKELTON WILLIAMS,
Comptroller of Currency.

Charter No. 9020. Extended No. 3359.

LUMBER

Get our wholesale prices on large lots and car lots for deliveries anywhere in the states of N. C., S. C., Georgia, Tenn. Largest Jobbers of Portland Cement, Lime, Plaster in United States.

Carolina Portland Cement Co.
Atlanta, Ga.
Offices and warehouses: Charleston, Jacksonville, Birmingham, New Orleans.

If you can't bring or send your want ads phone Main 5260, ask for Classified Ad-v. Dept. Atlanta Phone 5260.

RATES:

1 time	10c per line
3 times	9c per line
7 times	8c per line

For contract rates, phone for Solicitor. Accounts opened for ads by telephone to accommodate you if your name is in the telephone directory. Those want ads taken by telephone are to be paid for immediately upon publication. Bill to be presented by mail or collector the same day printed.

EVERY HOME HAS USE FOR CONSTITUTION WANT ADS.

KINKY HAIR

Don't be fooled all your life by using some fake preparation which claims to straighten kinky hair. Kinky hair cannot be made straight; you are just fooling yourself by using it. You have to have hair before it can be straightened. Now this

Exelento Quinine Pomade

is a Hair Grower which feeds the scalp and roots of the hair and makes the hair grow, and you soon can see the results by using several times. It cleans dandruff and stops Falling Hair at once. It leaves harsh, stubborn, nappy hair soft and silky. 25c, at all Drug Stores or mailed for 25c on receipt of stamps or coin. Exelento Medicine Co., Atlanta, Georgia.

SANTAL CAPSULES MIDY

These tiny CAPSULES are superior to Balsam of Copaiba, Cubebs or Injections, and RELIEVES in 24 HOURS any same diseases without inconvenience. MIDY

Sold by all druggists.

No increase in Price.

AUSTRALIA

OCEANIC S. S. CO'S [illegible] 10,000 ton [illegible] steamers Australian Steamers "SIERRA," "SONOMA," "VENTURA," Canadian Pacific Ry. [illegible] Steamers "MAKURA," "MIOWERA," "MARAMA," "AORANGI" to SYDNEY at reasons via SAMOA & HONOLULU [illegible] Cl. including CHINA-JAPAN $175.00. To HONOLULU $65.00. Sailings Feb. 8, Feb. 29, Mar. 23. H. E. BURNETT, 17 Battery Place, N.Y. or

SYDNEY